

High-mass accretion disks - from Riccardo's beginnings to today

Henrik Beuther, MPIA

Riccardo-Fest @ Florence

May 6, 2026

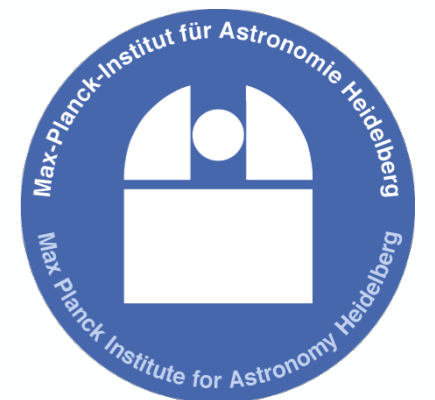

IRAS 20126+4104 - start 1997

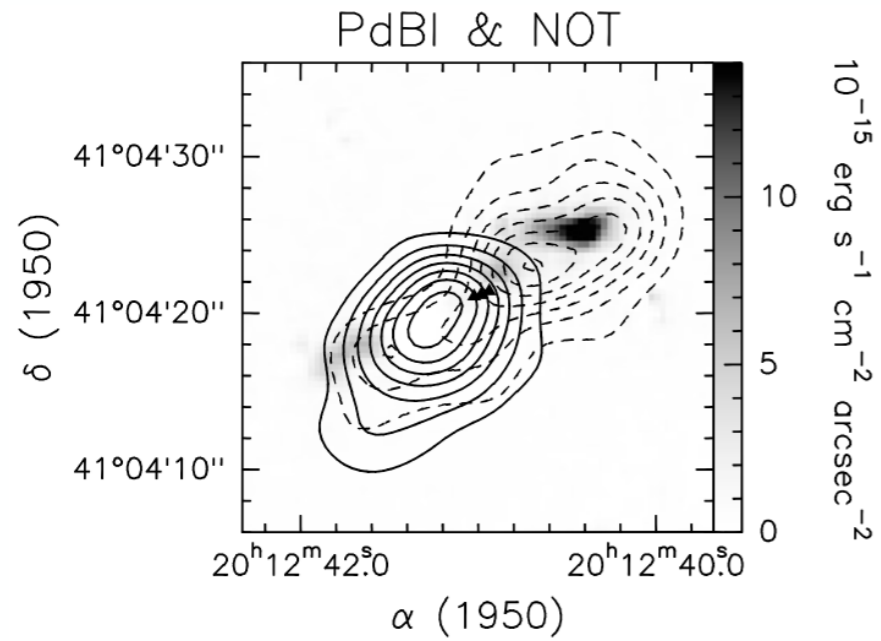

Outflow

IRAS 20126+4104 - start 1997

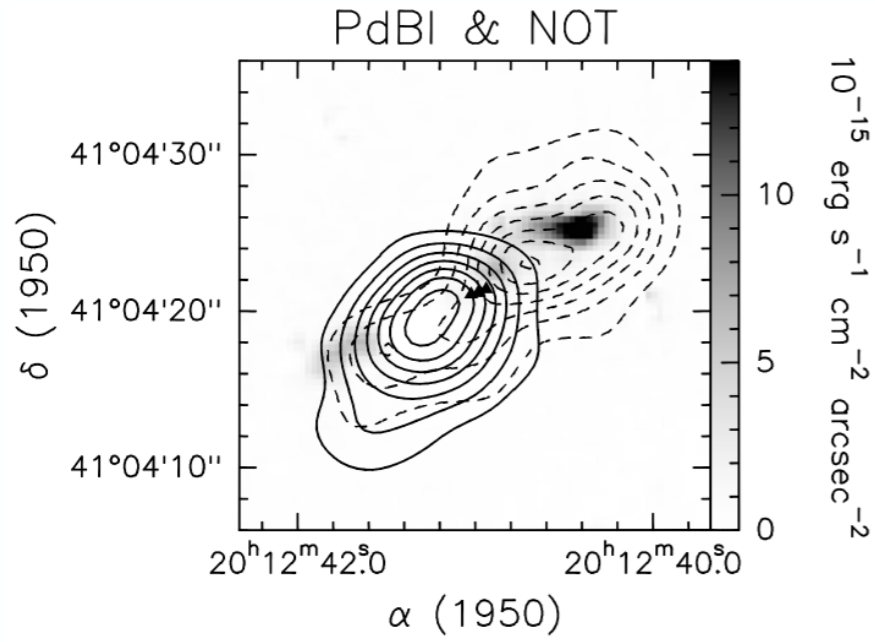

Outflow

Disk

V_{LSR} (km/s)

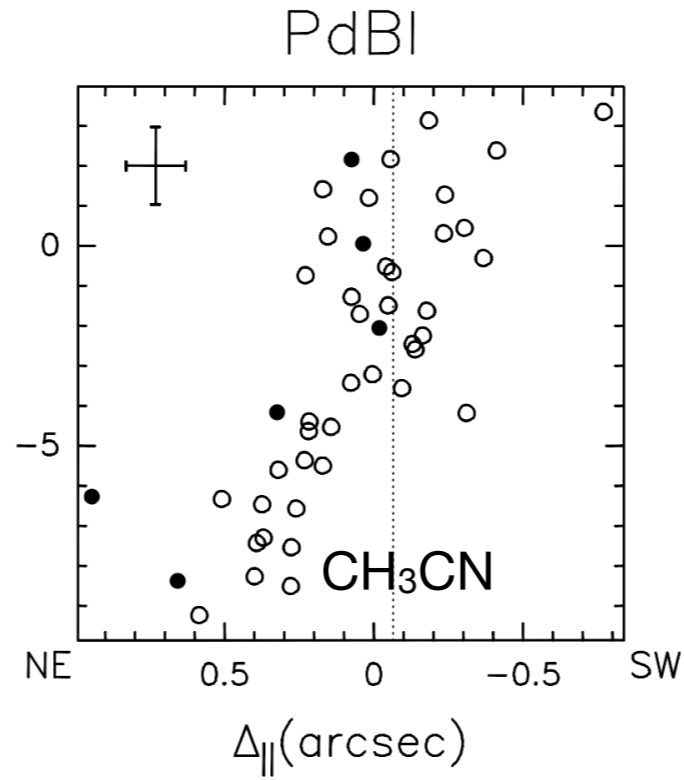

IRAS 20126+4104 - start 1997

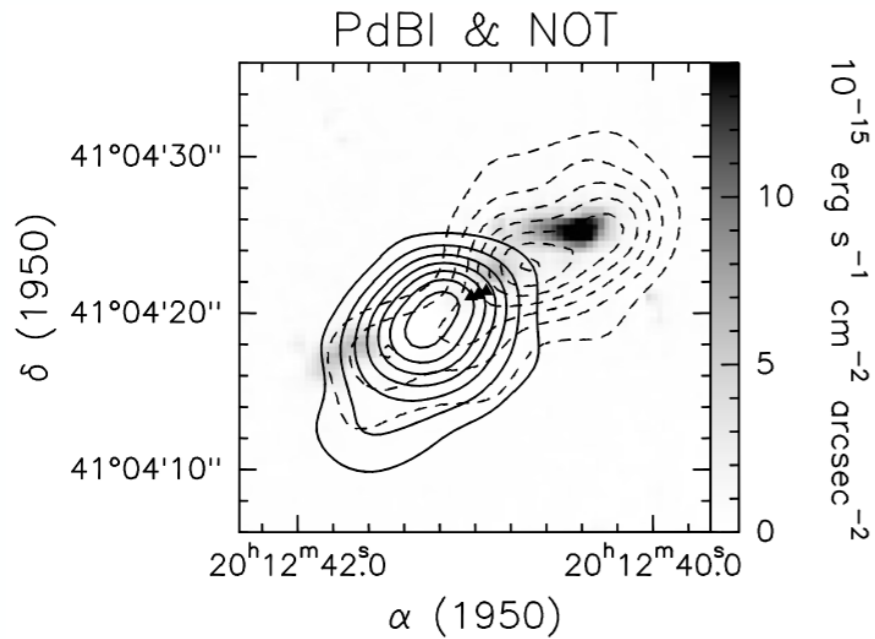

Outflow

Disk

V_{LSR} (km/s)

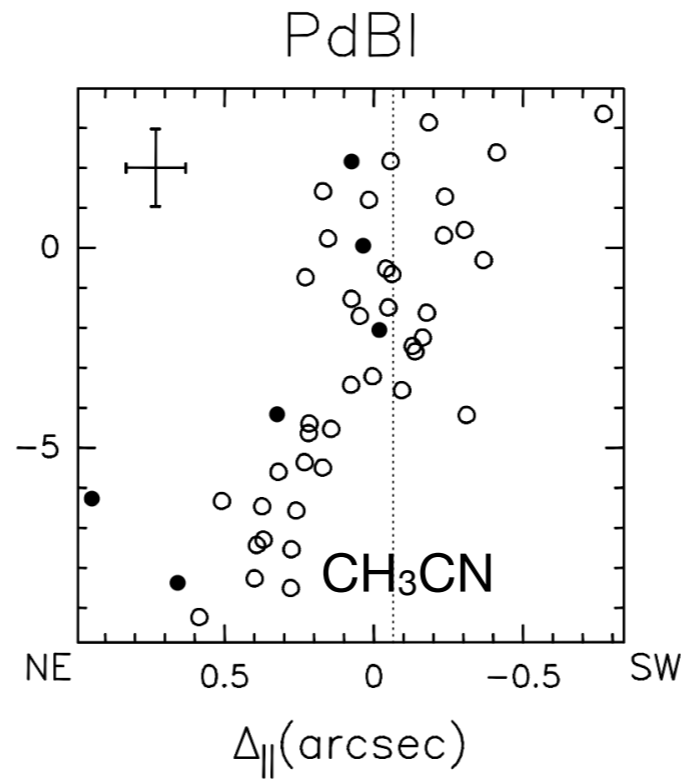

Sketch

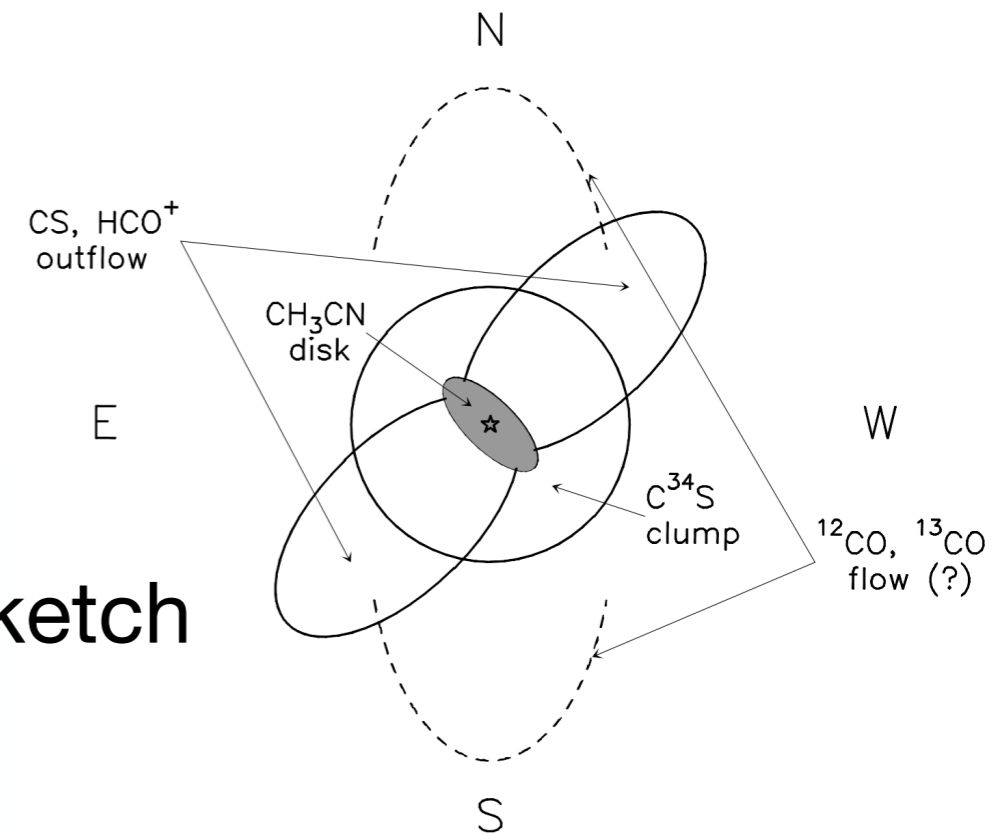

IRAS 20126+4104 - the story continues

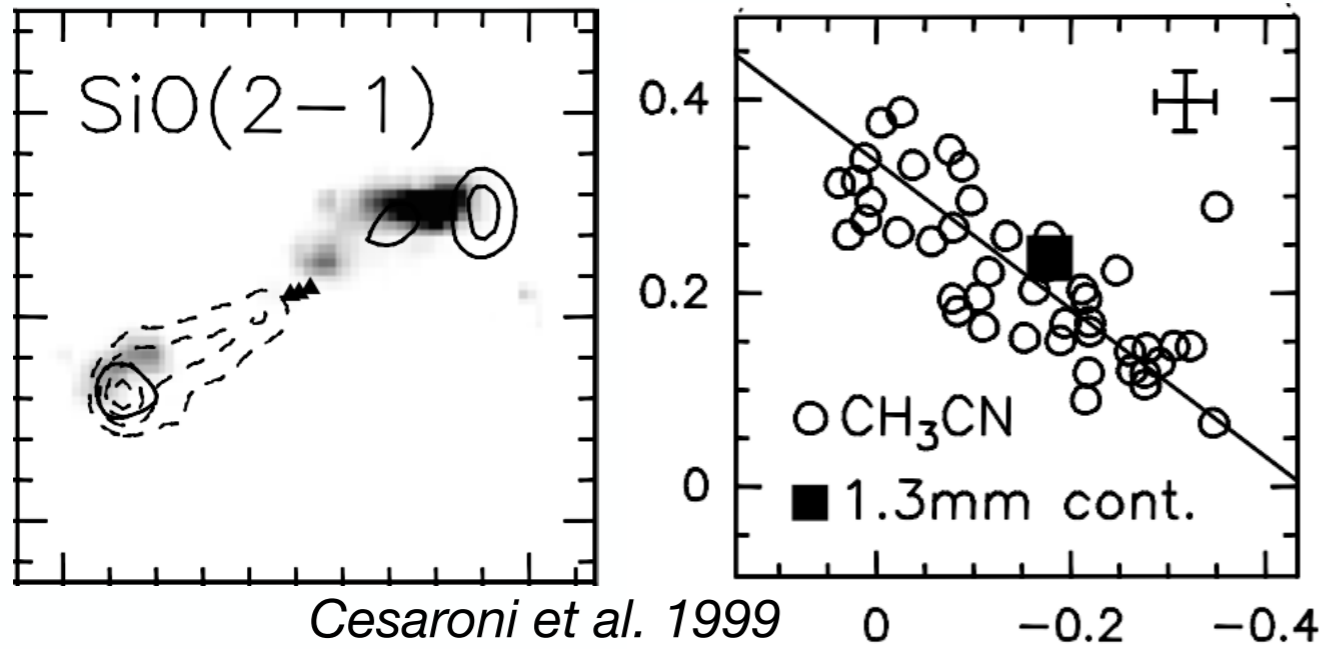

IRAS 20126+4104 - the story continues

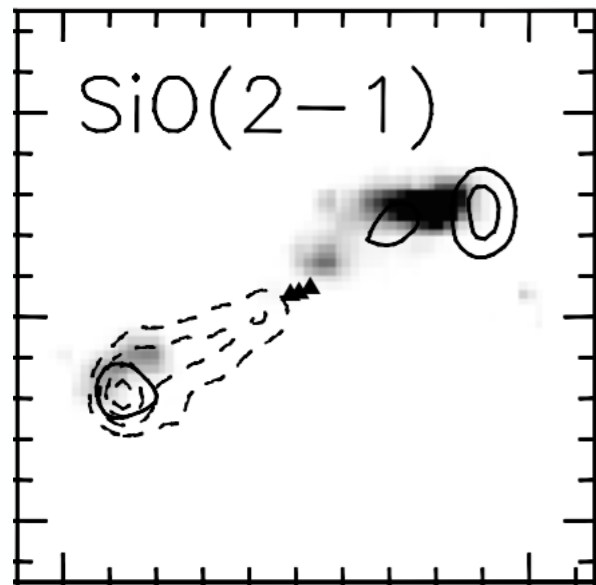

Cesaroni et al. 1999

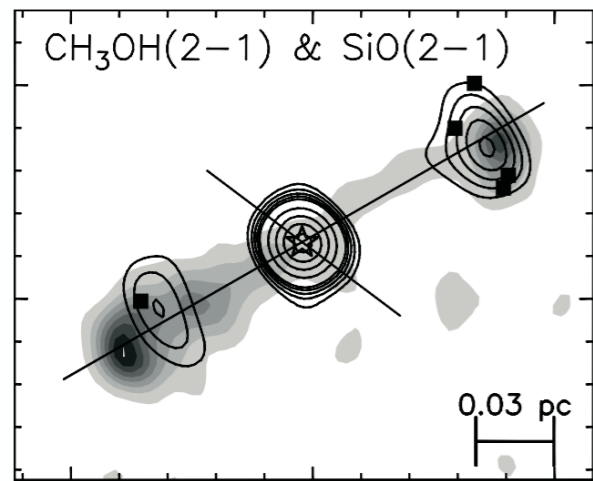
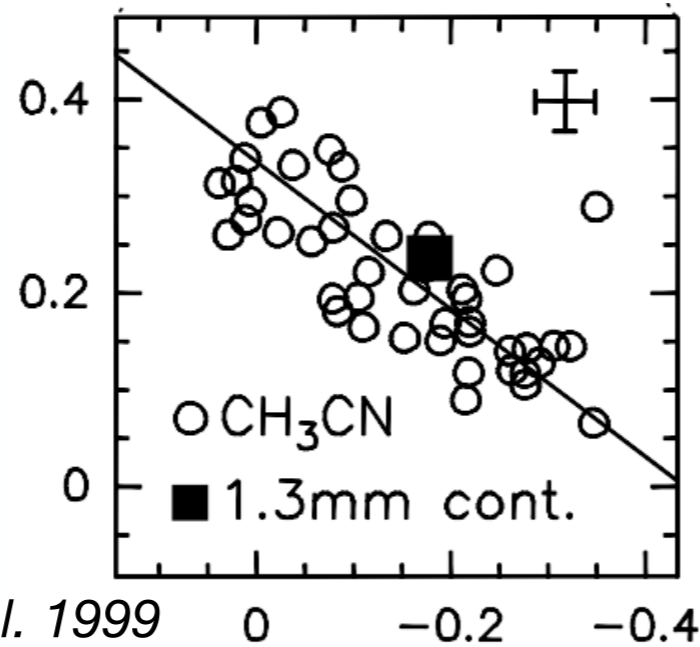

Cesaroni et al. 2005

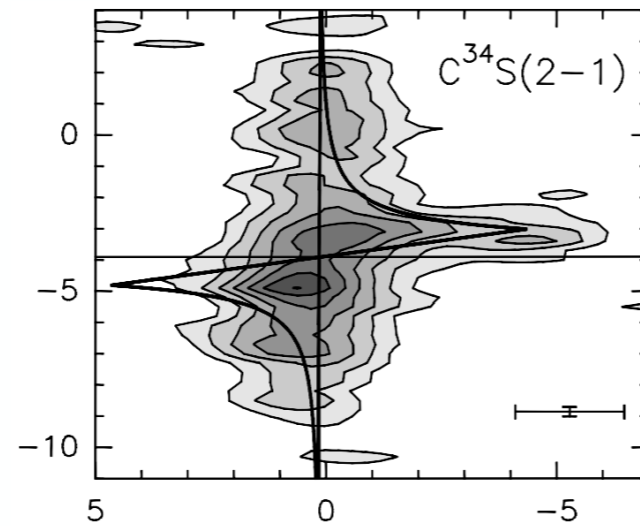

IRAS 20126+4104 - the story continues

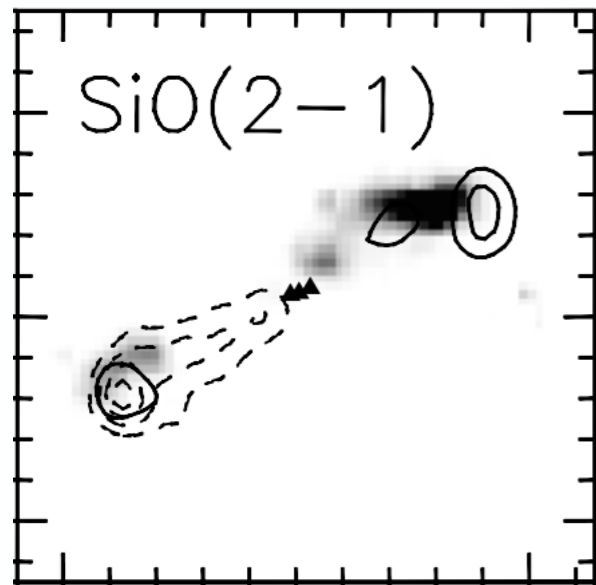

Cesaroni et al. 1999

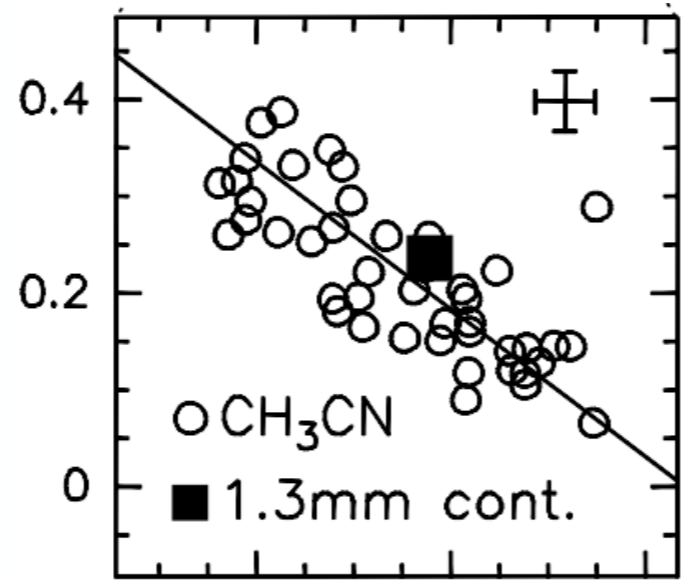

0 -0.2 -0.4

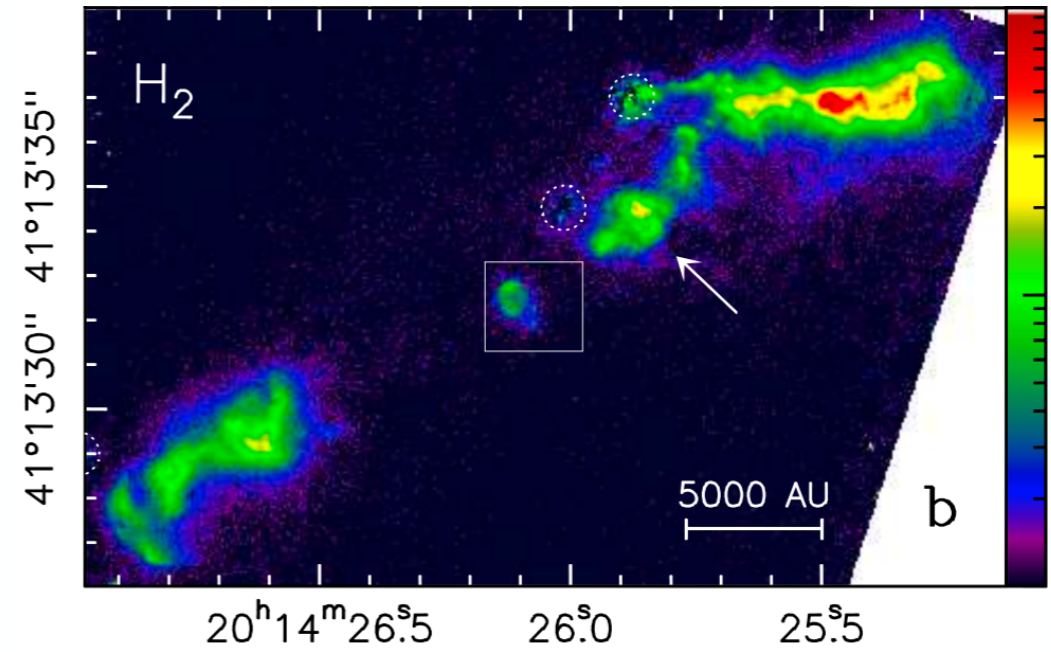

Cesaroni et al. 2013

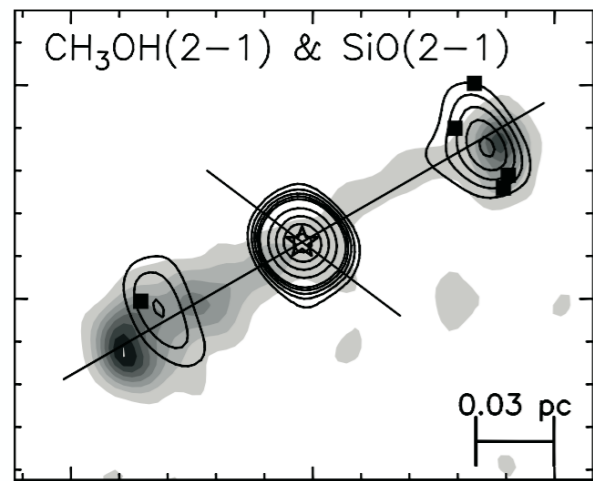

Cesaroni et al. 2005

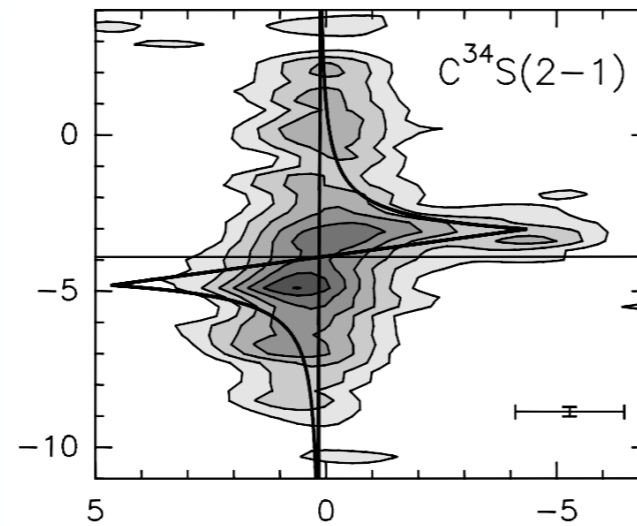

IRAS 20126+4104 - the story continues

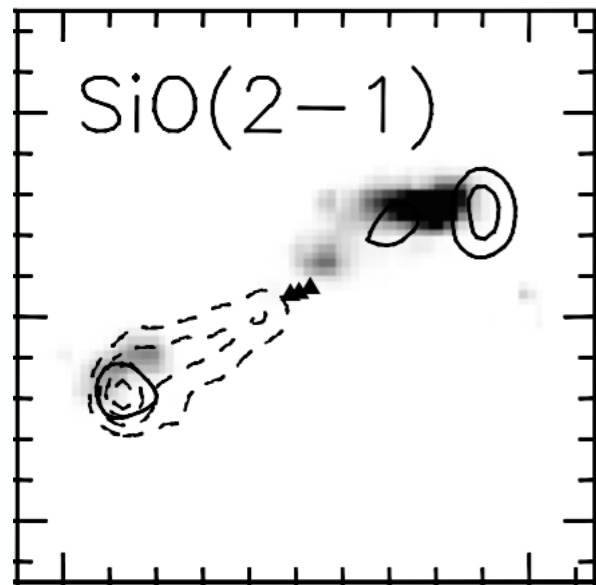

Cesaroni et al. 1999

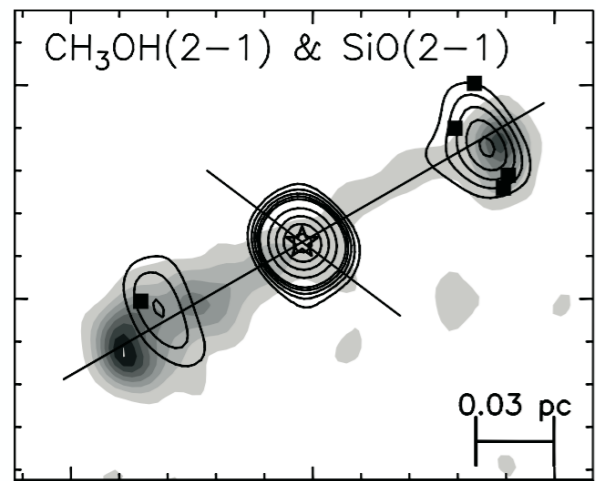
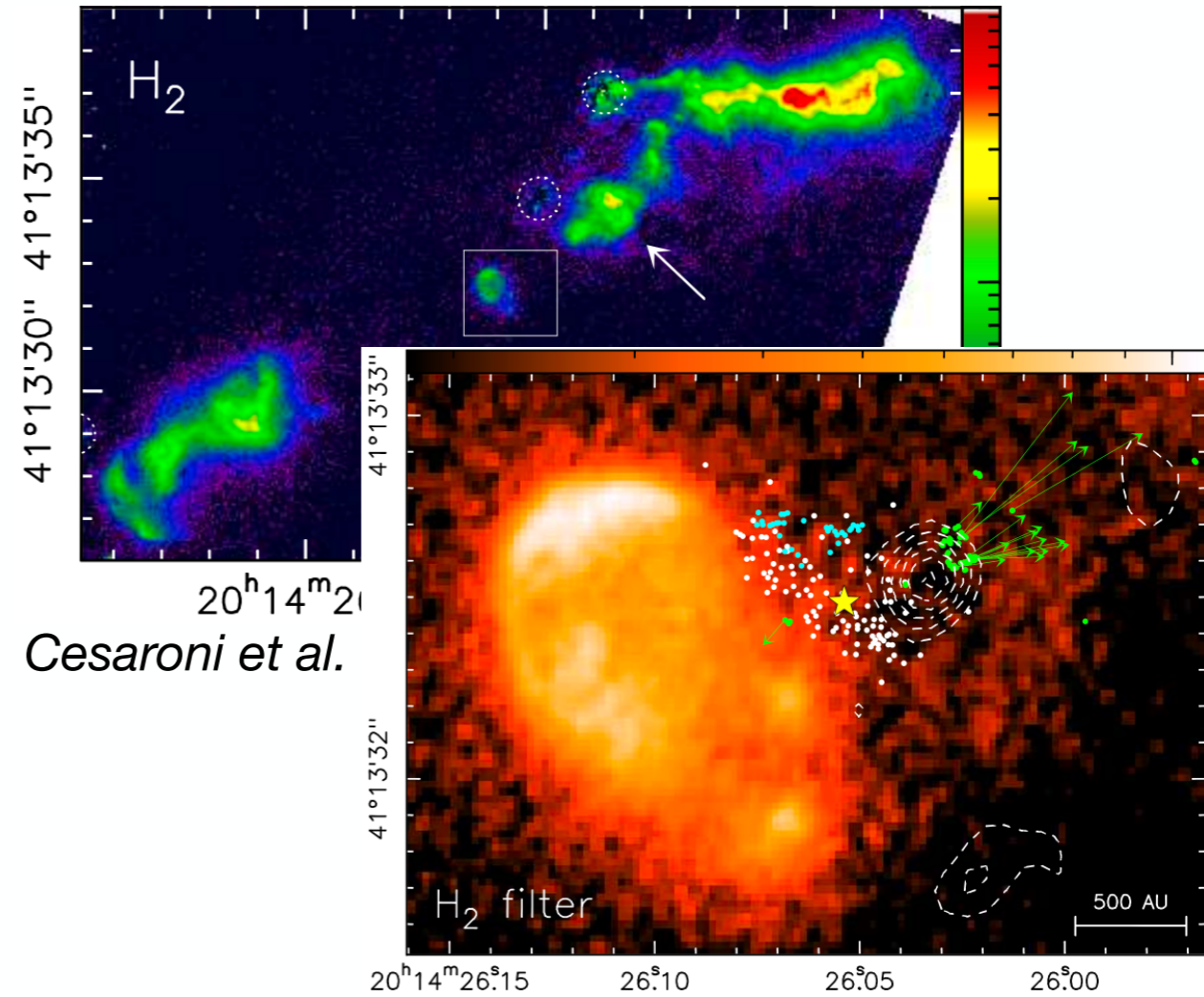
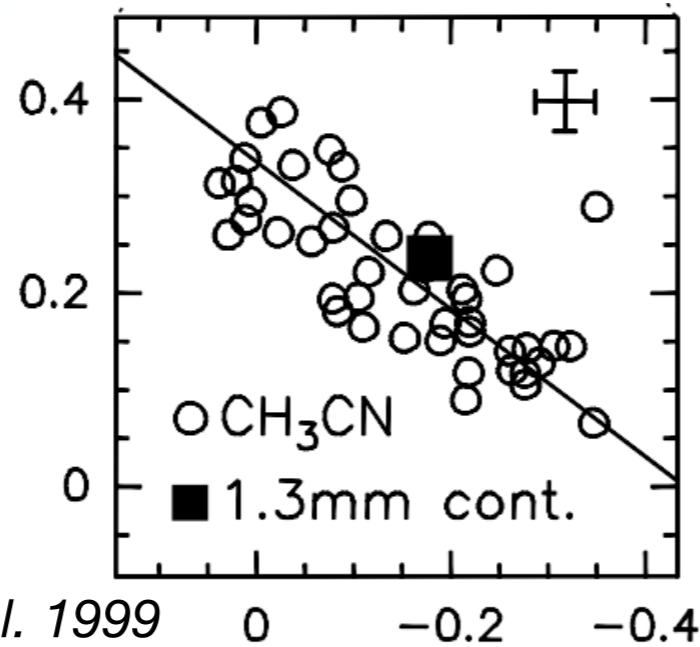

Cesaroni et al. 2005

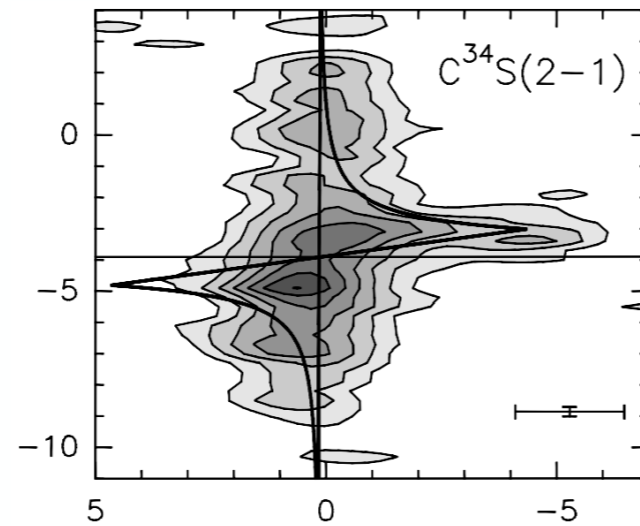

IRAS 20126+4104 - the story continues

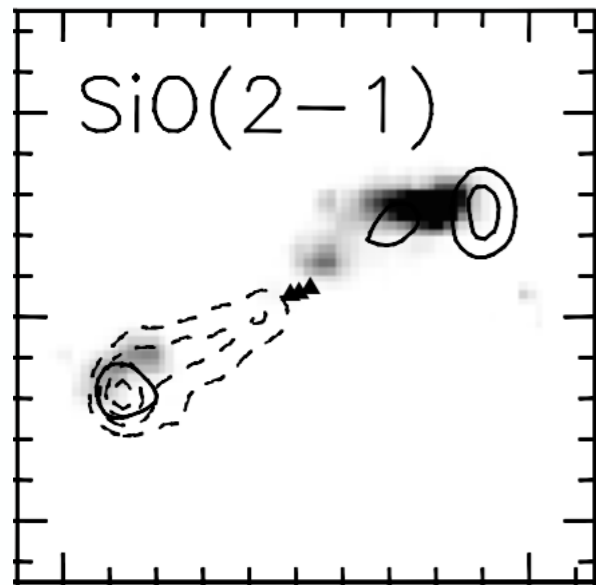

Cesaroni et al. 1999

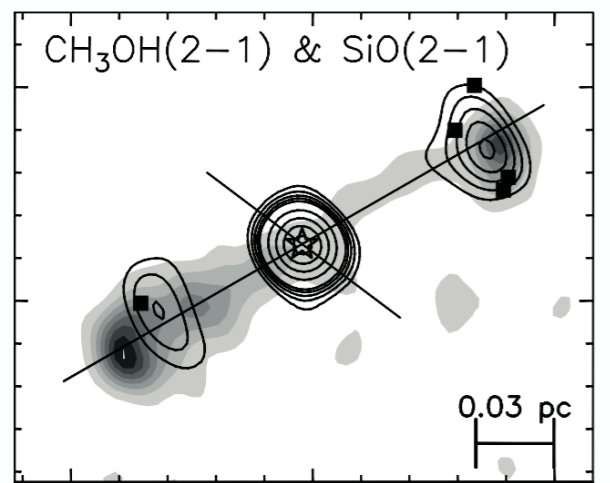
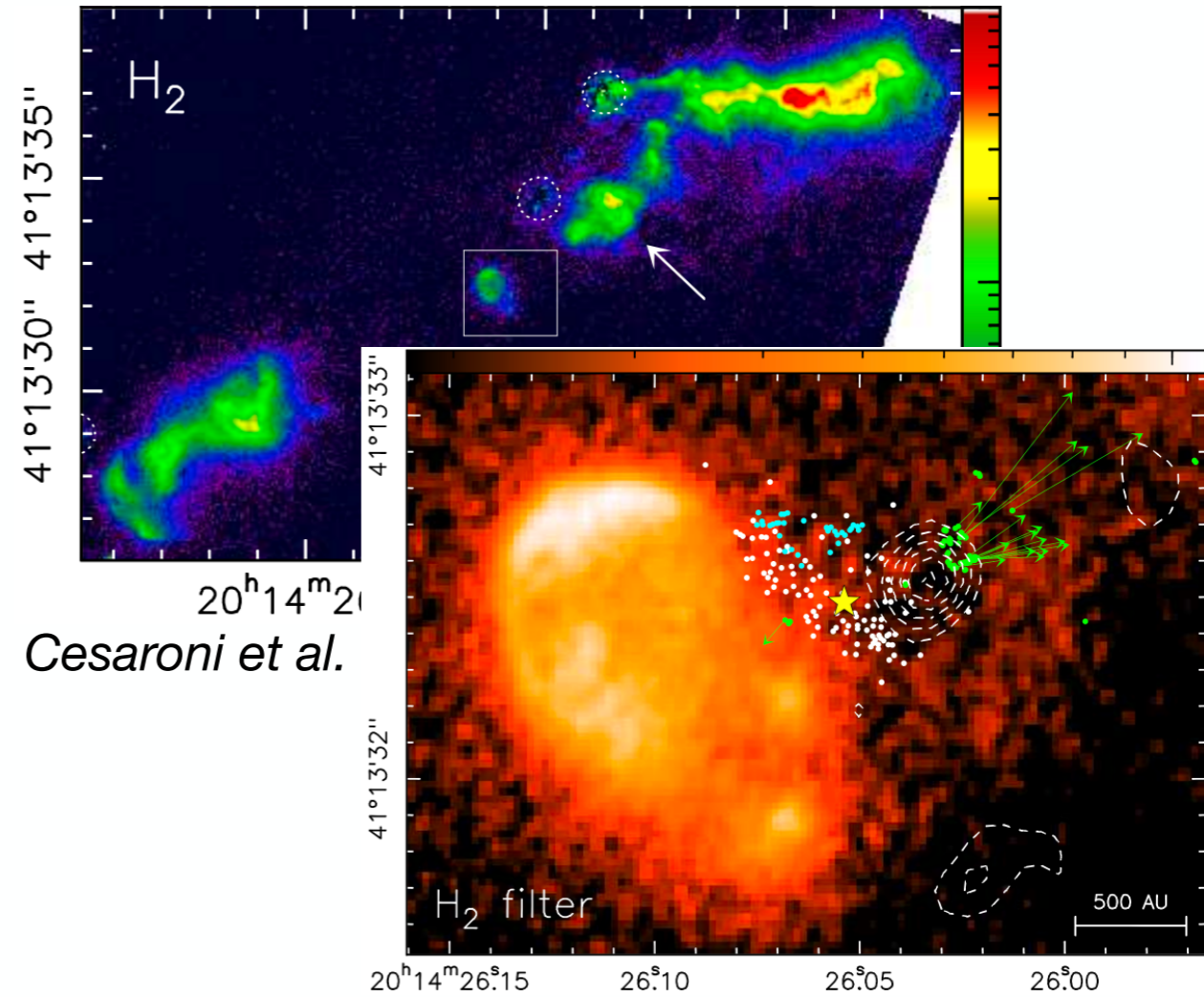
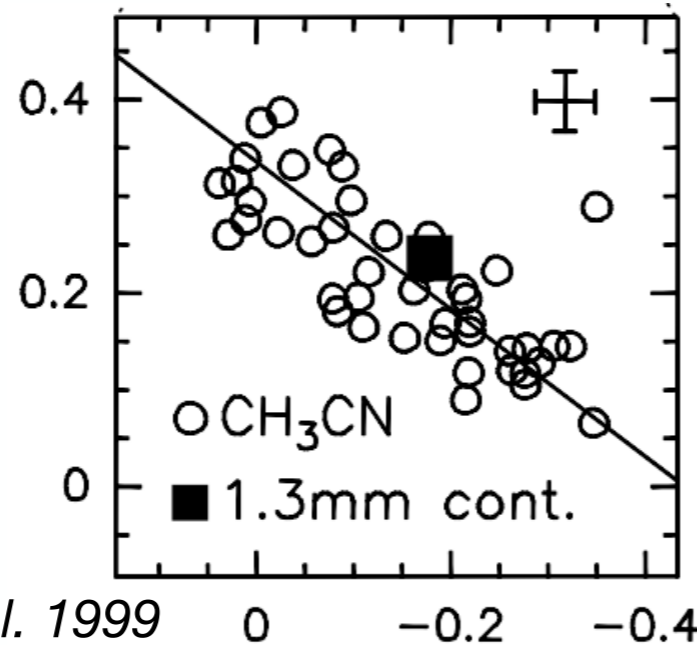

Cesaroni et al. 2005

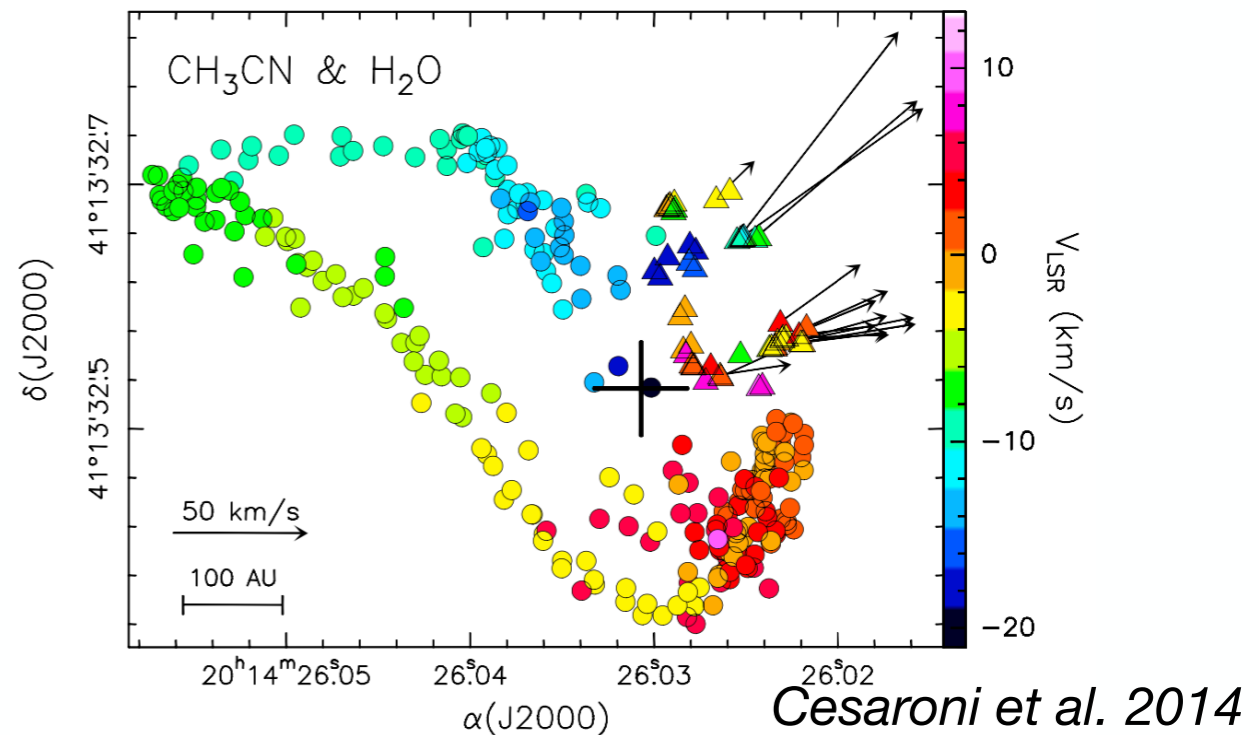
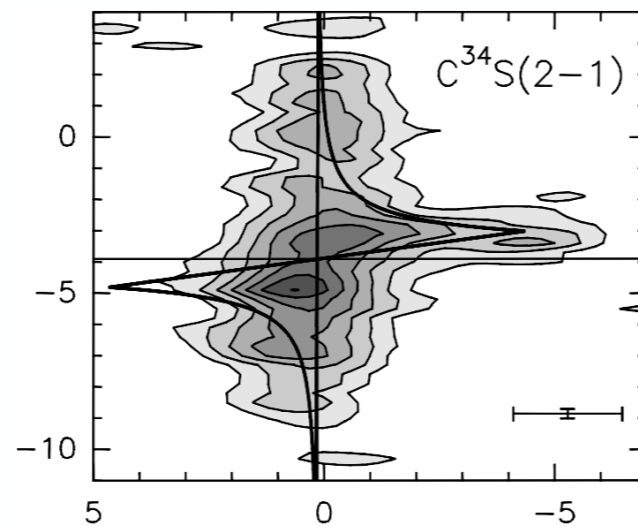

Cesaroni et al. 2014

IRAS 20126+4104 - the story continues

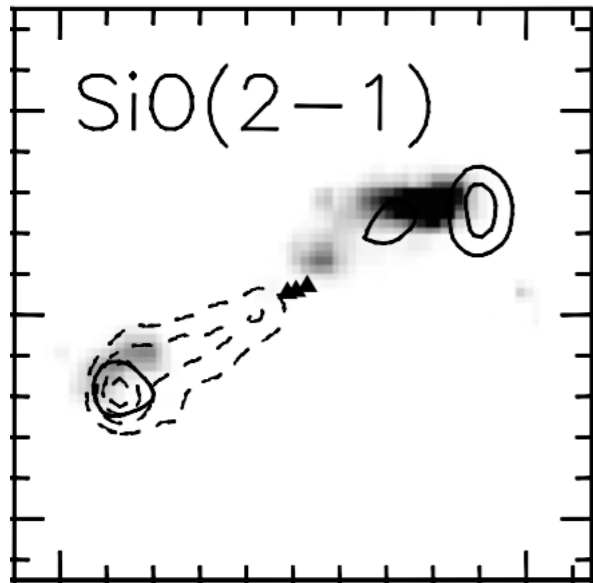

Cesaroni et al. 1999

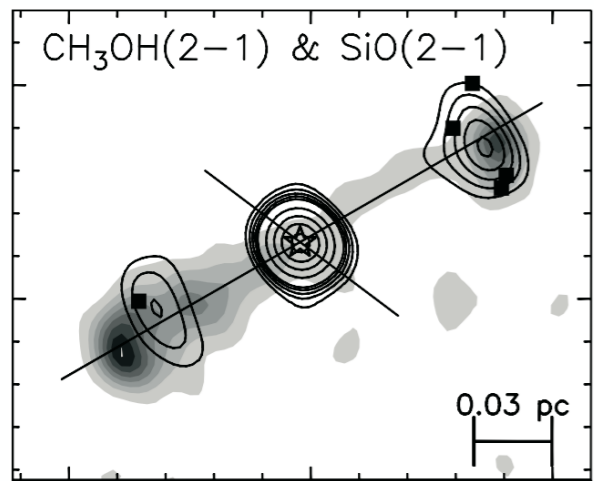
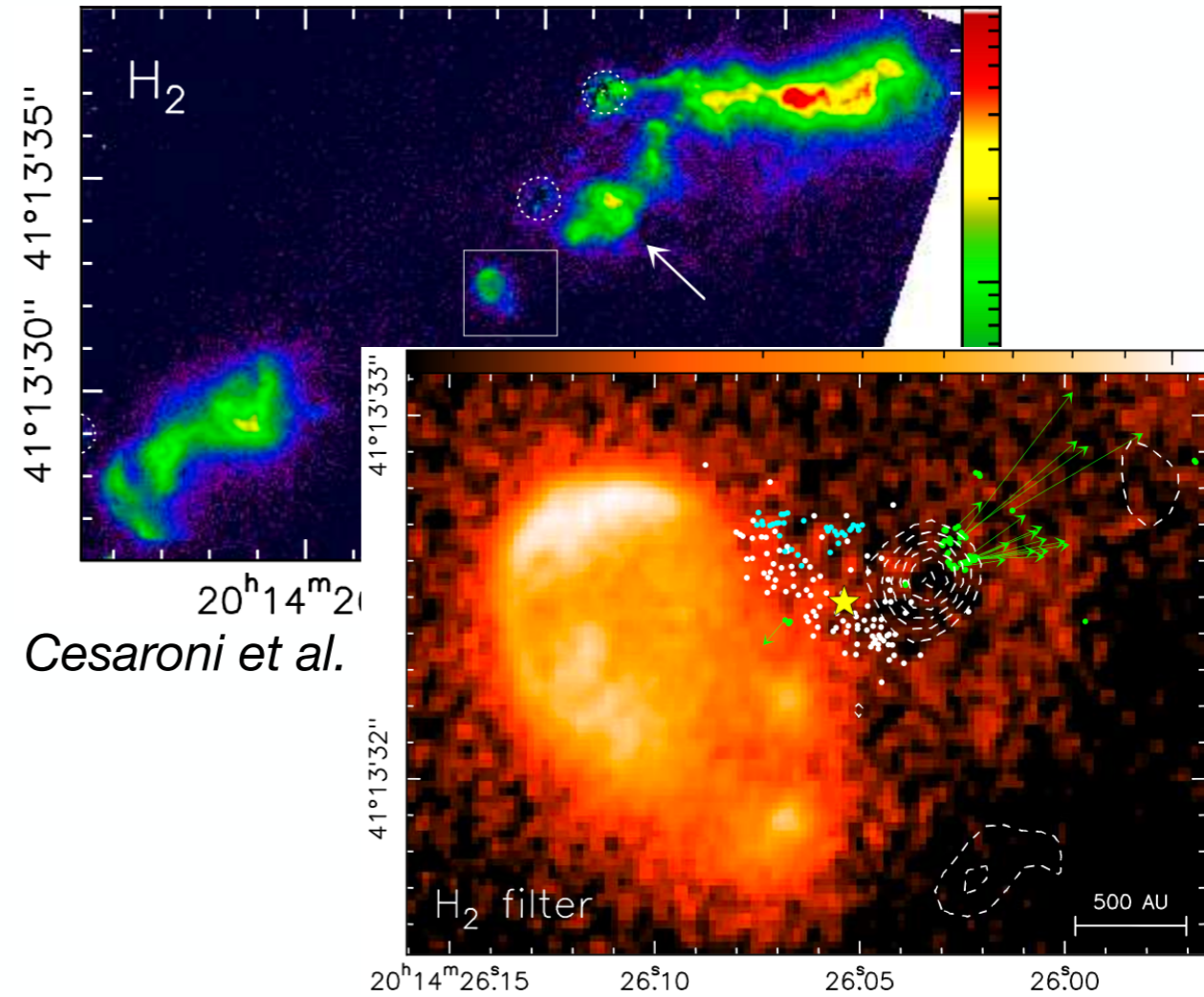
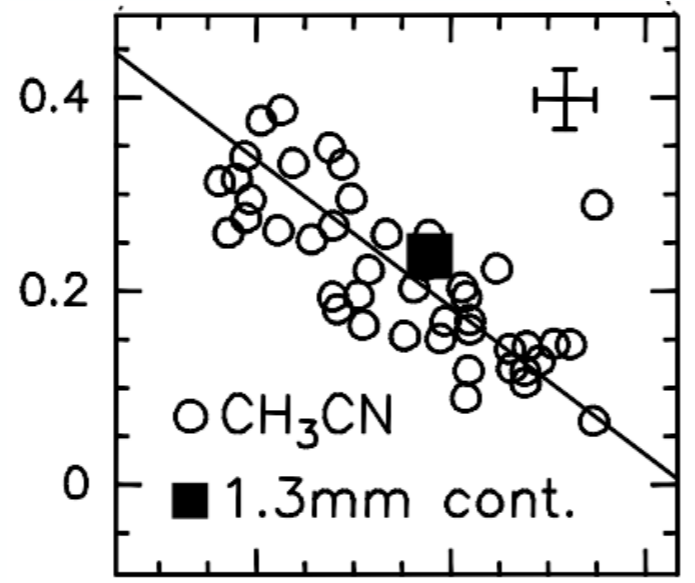

Cesaroni et al. 2005

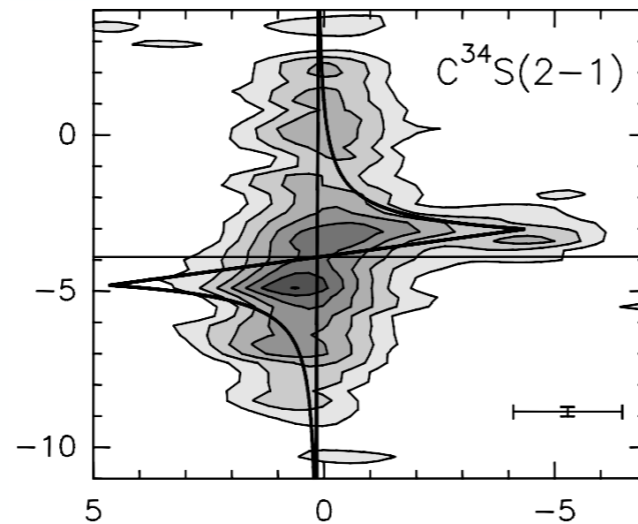

ALMA (Cesaroni et al. 2025)
 —> confirms & improves
 —> accretion rate 10⁻³ M_{sun}/yr

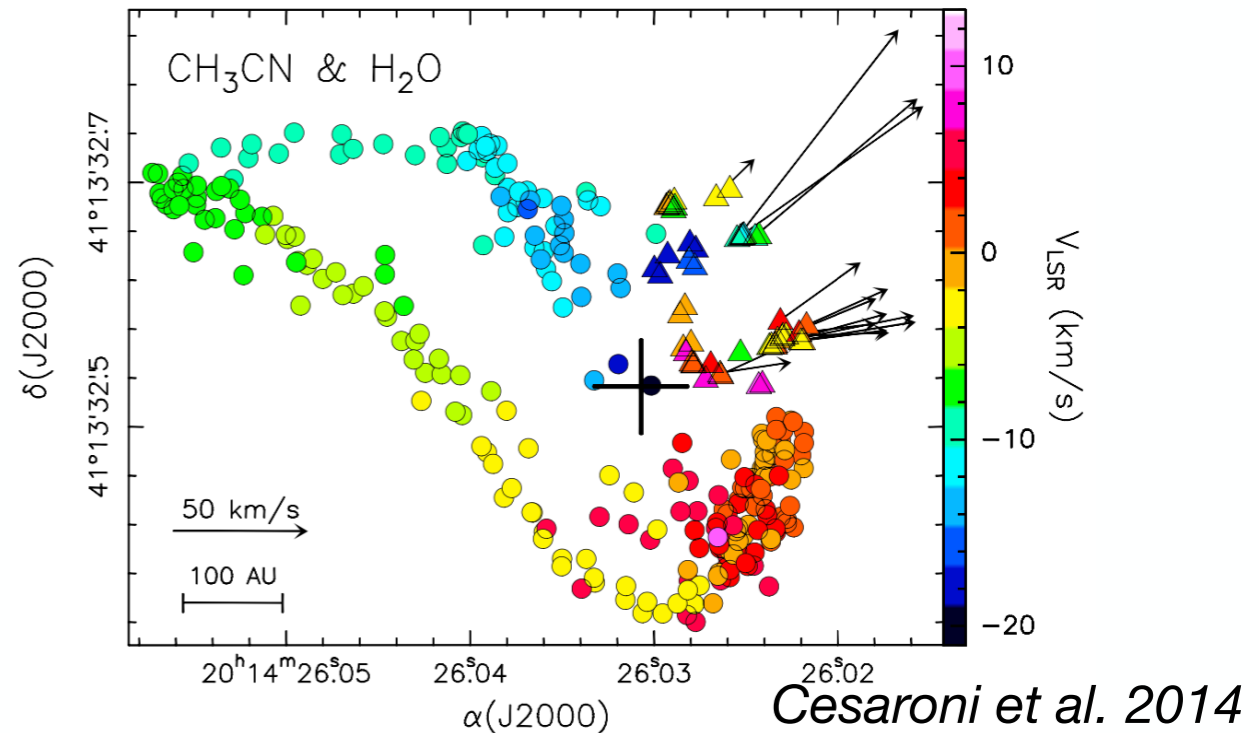

IRAS 20126+4104 - JWST - NIRSPEC

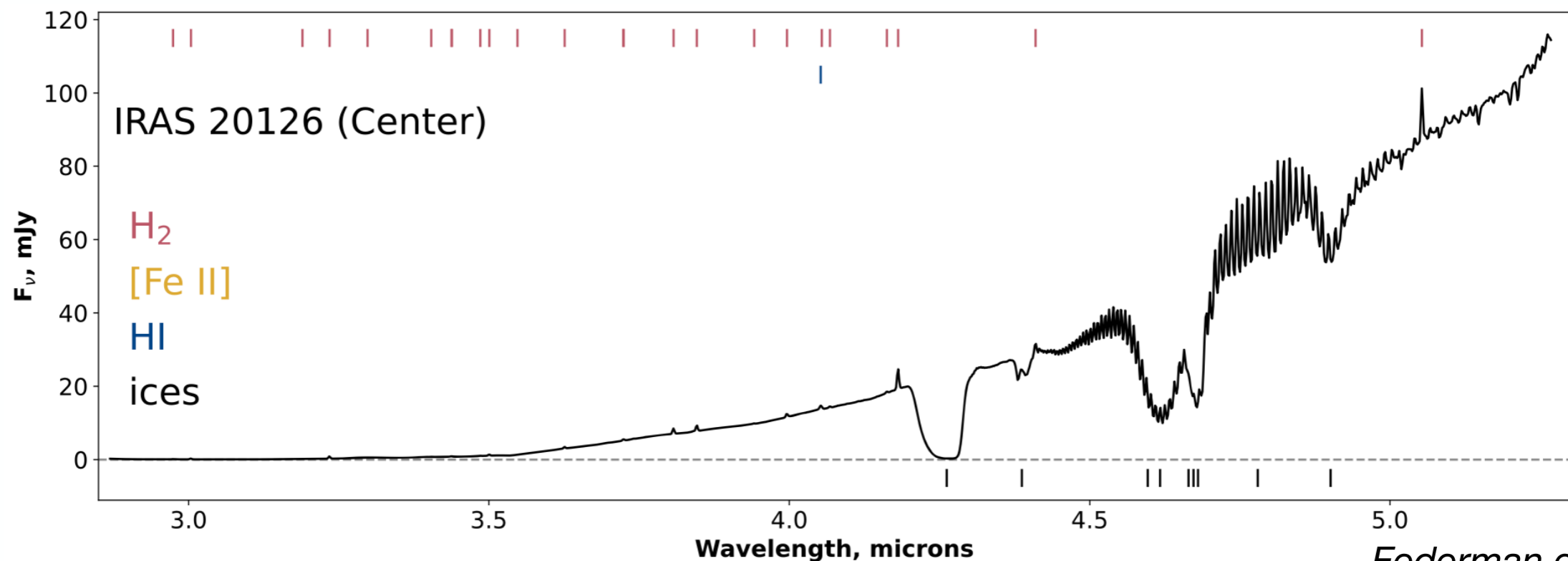
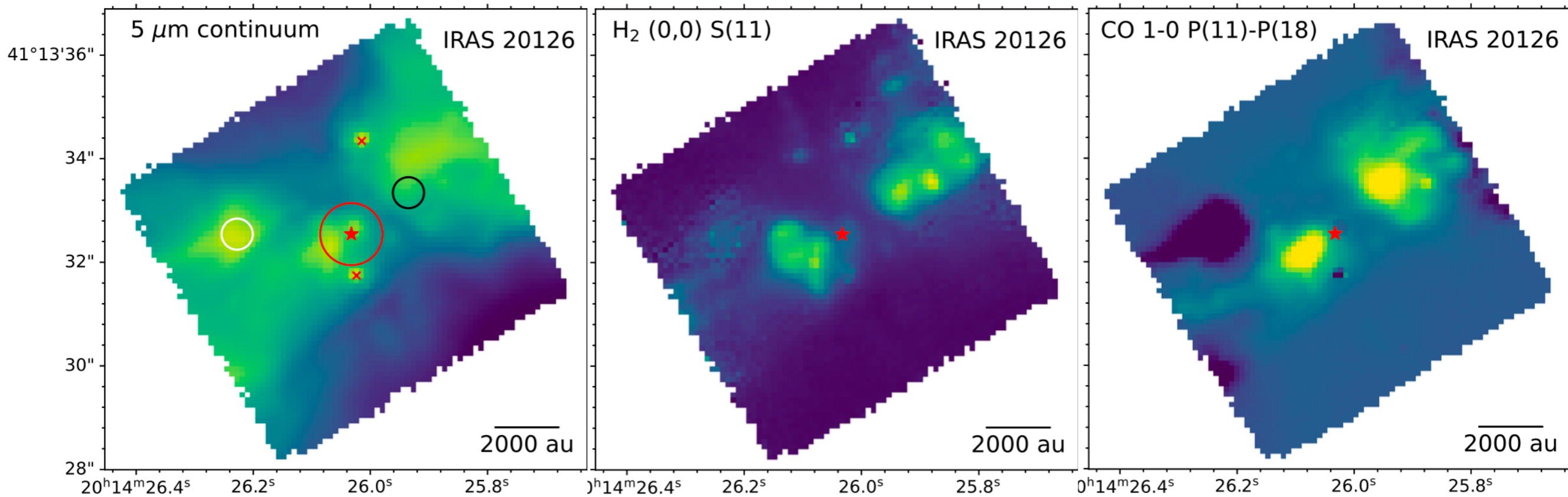

IRAS 20126+4104 - JWST - MIRI

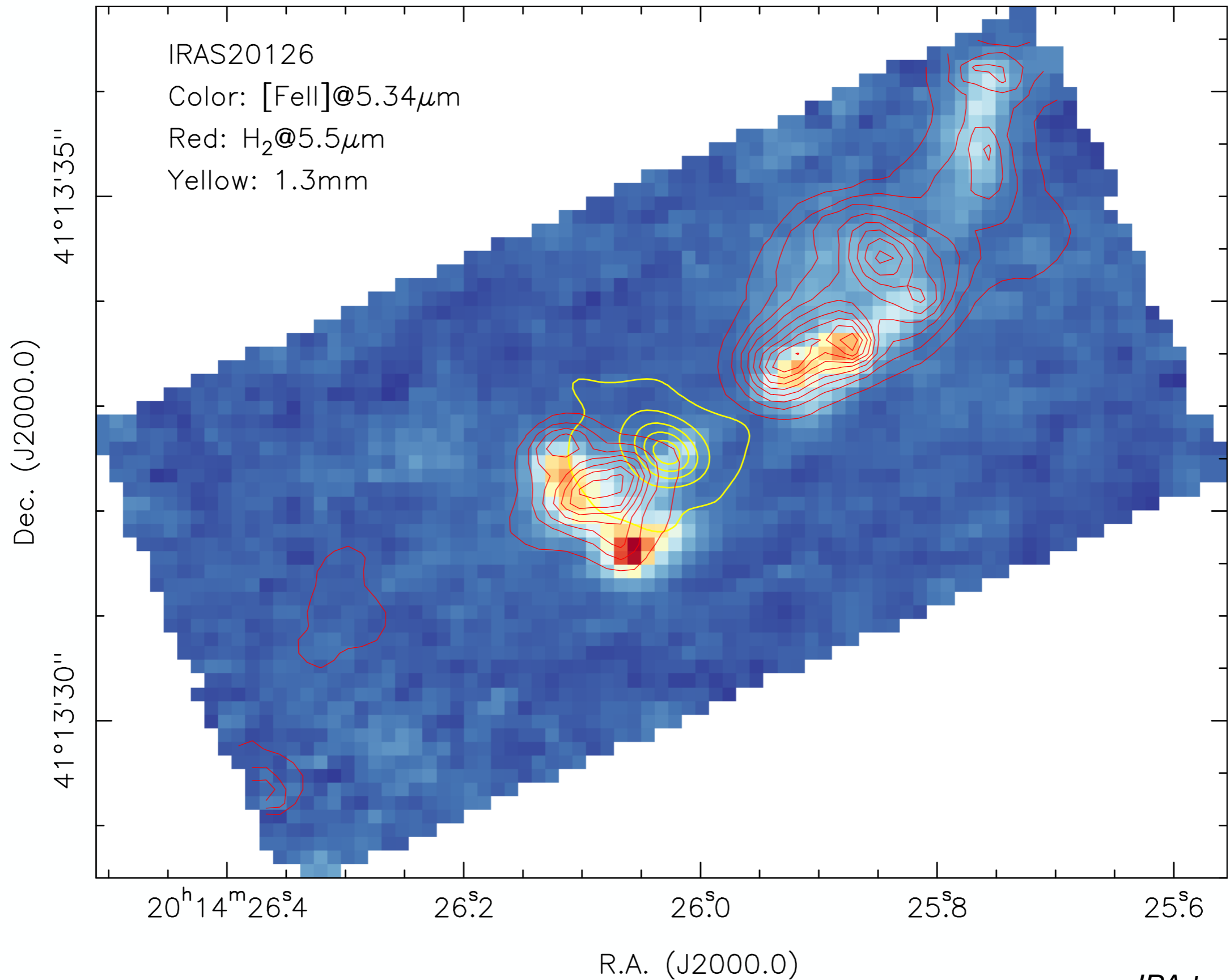

IRAS 20126+4104 - JWST - MIRI

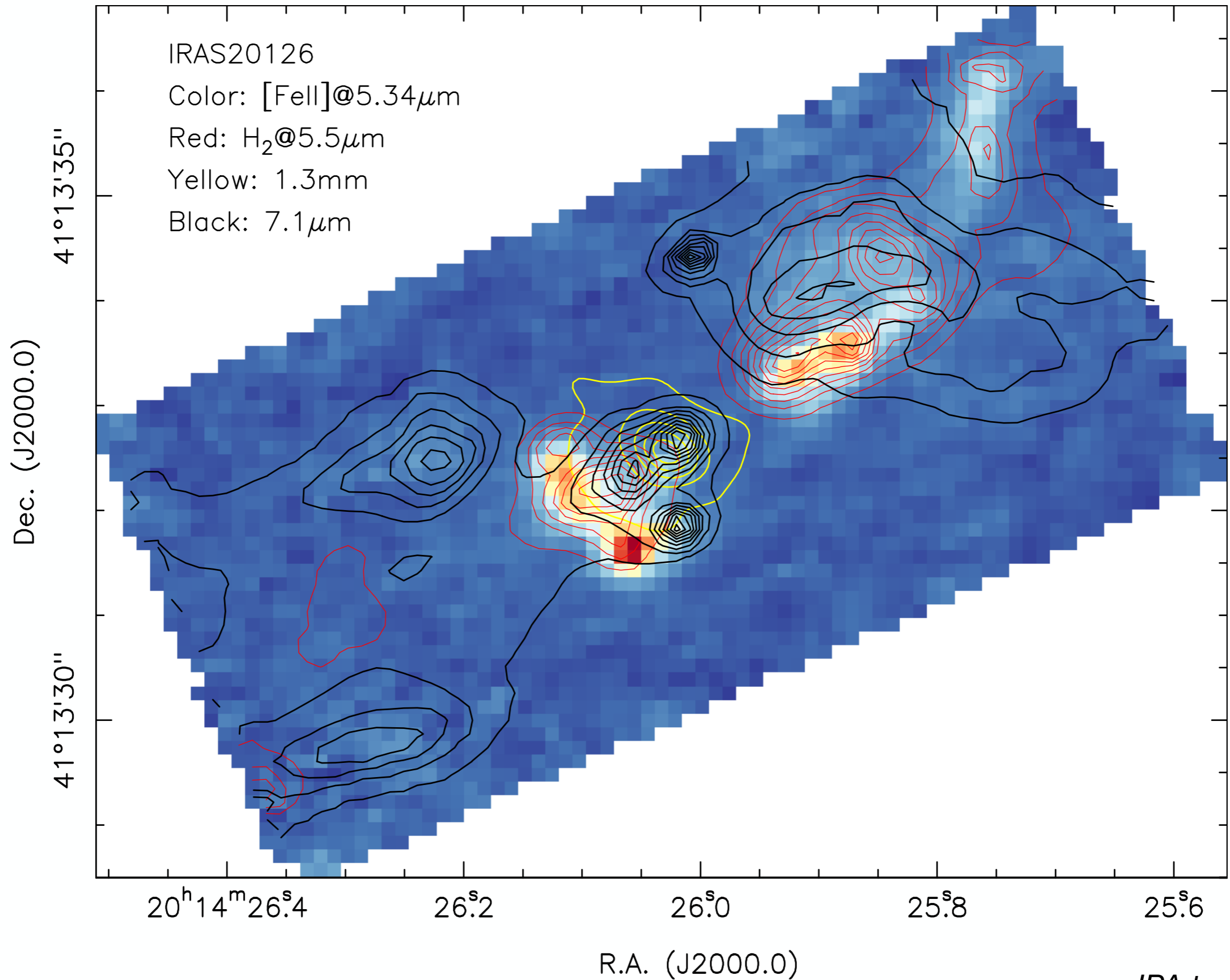

IRAS 20126+4104 - JWST - MIRI

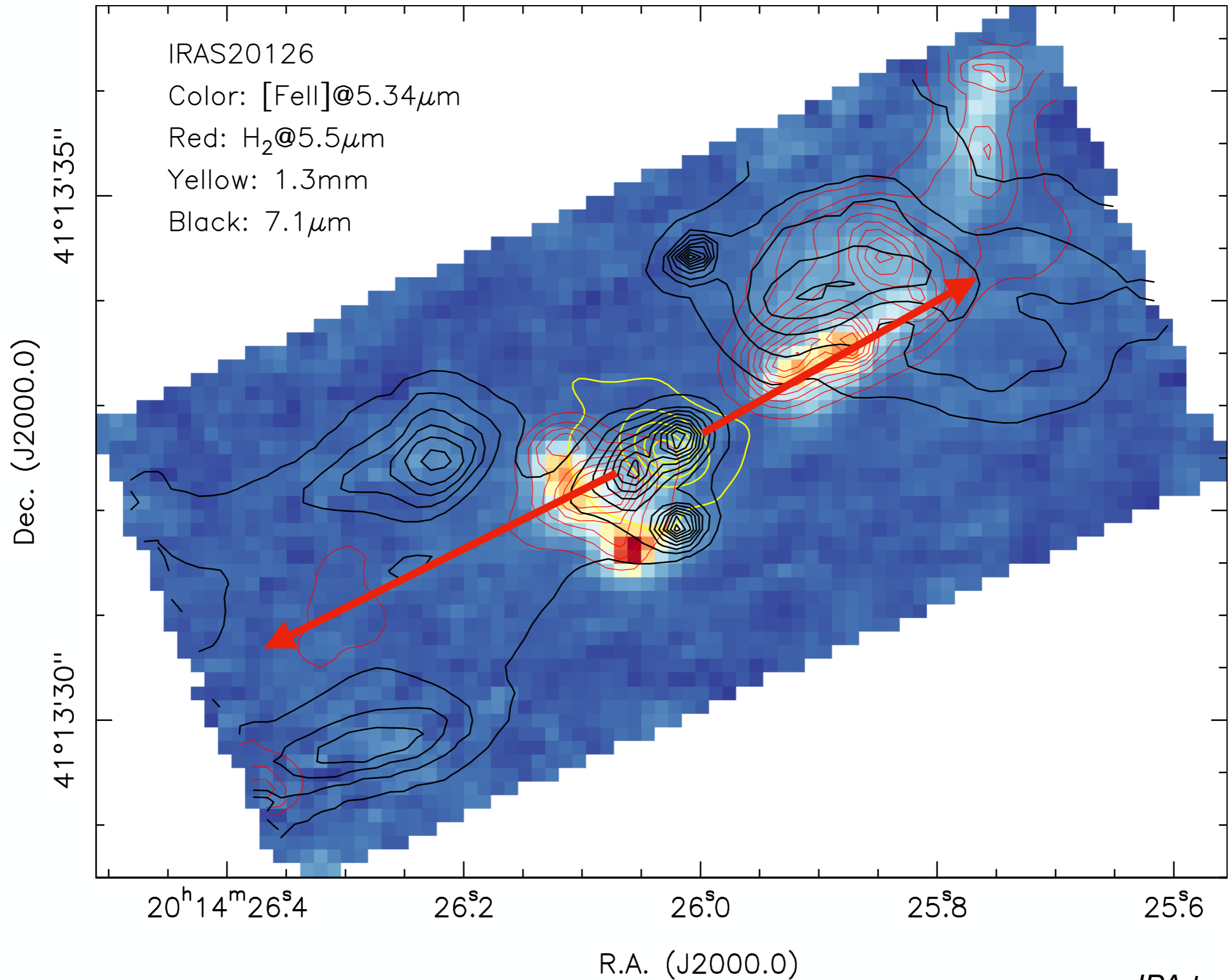

IRAS 20126+4104 - JWST - MIRI

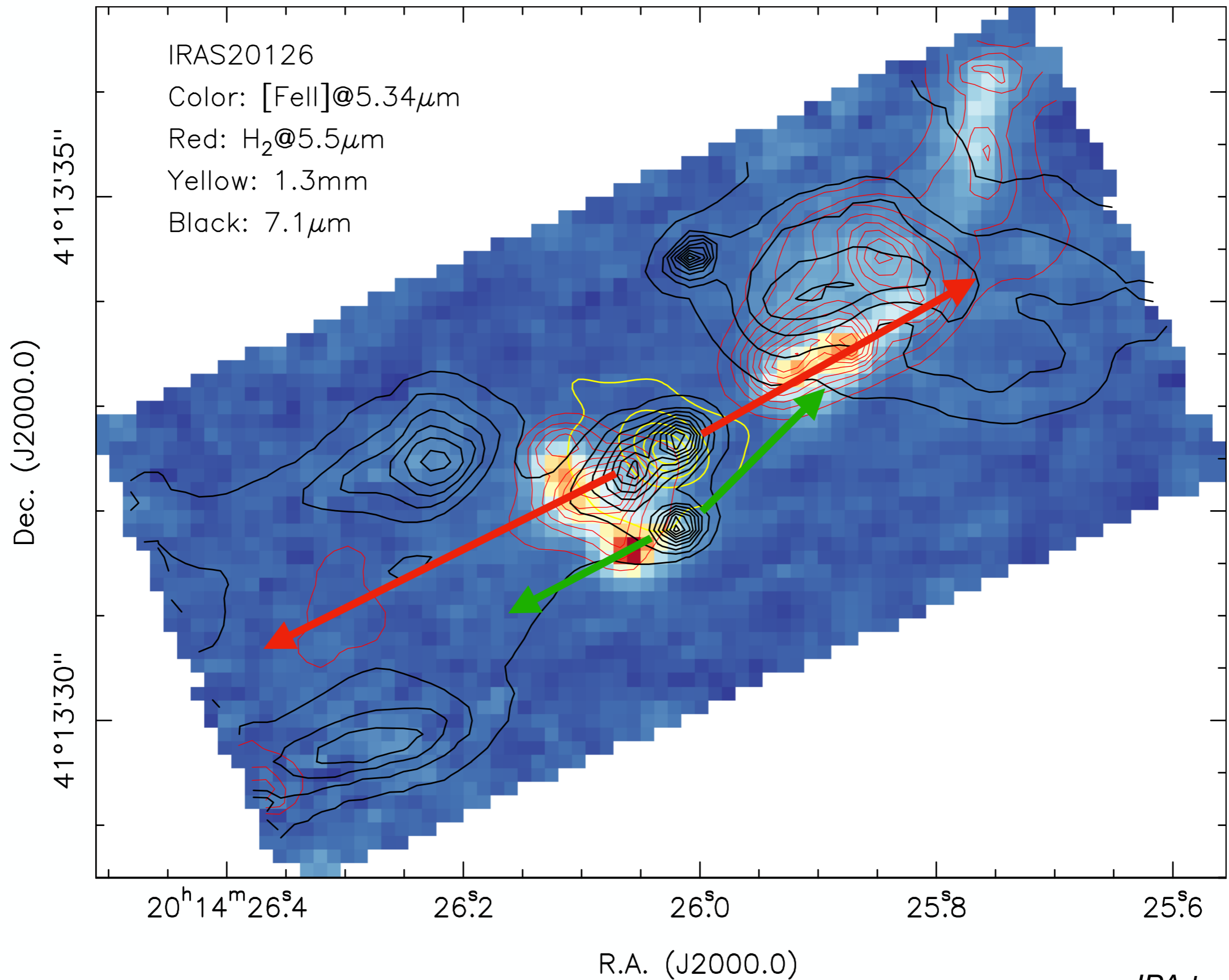

Some recent high-mass disk examples

Orion source I

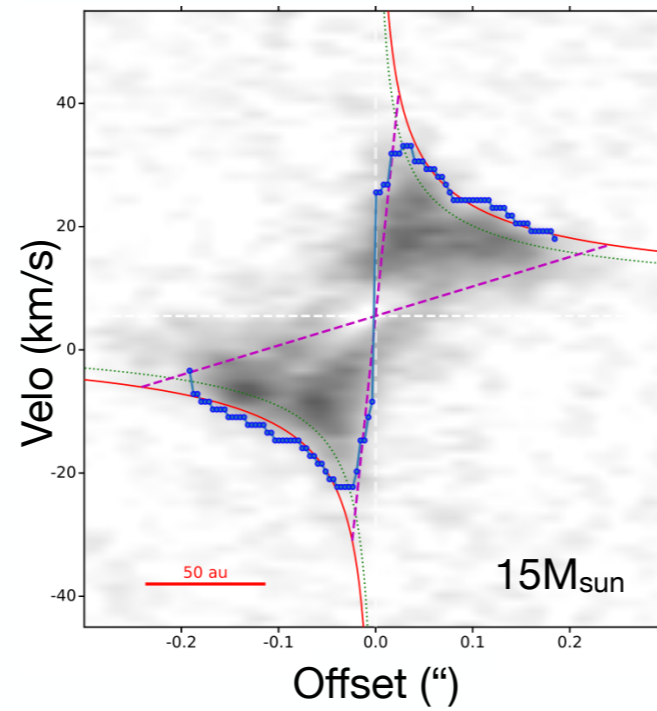
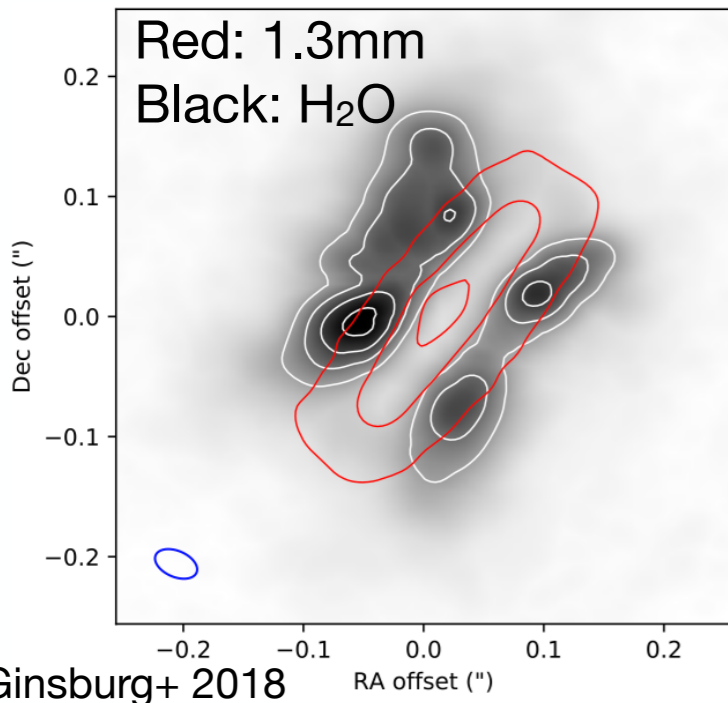

Some recent high-mass disk examples

Orion source I

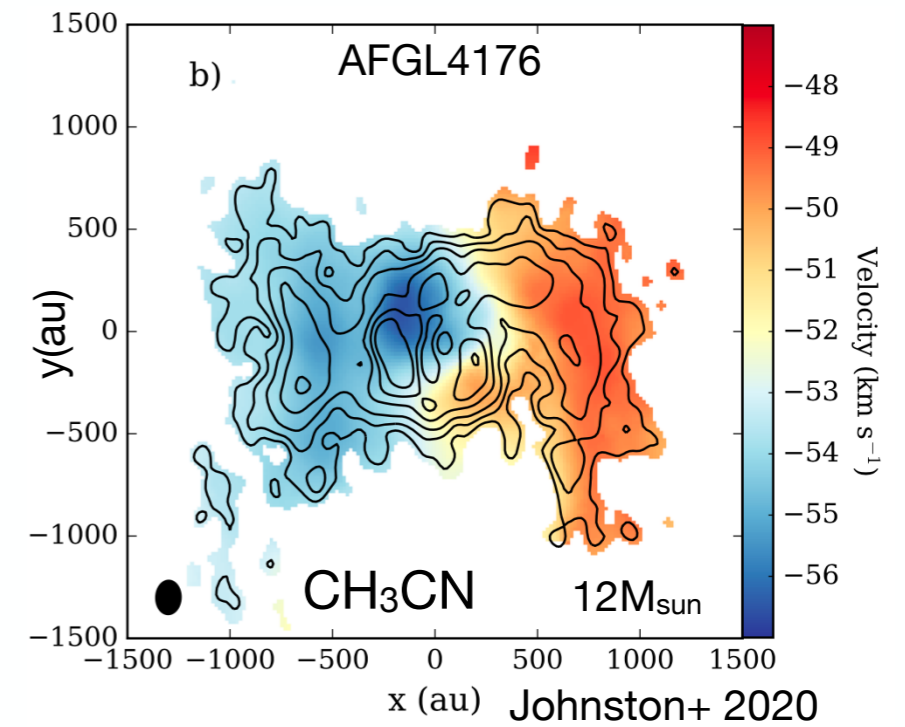
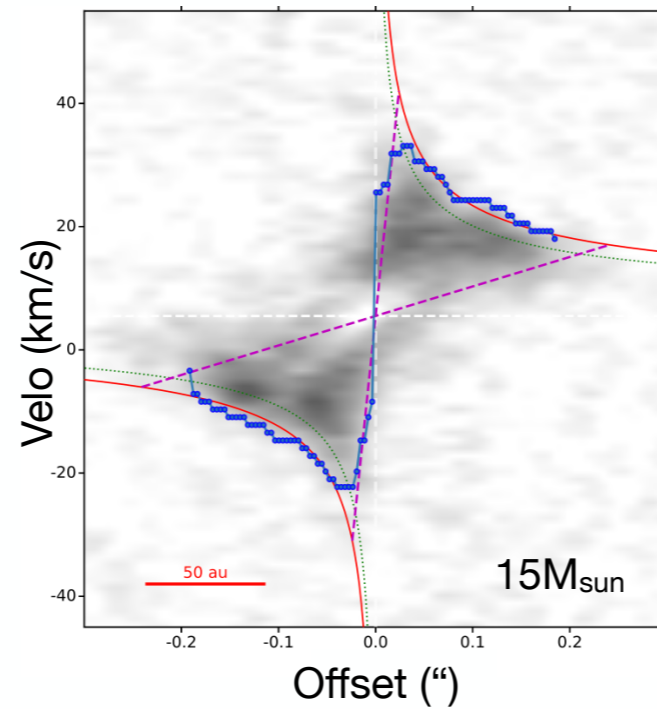
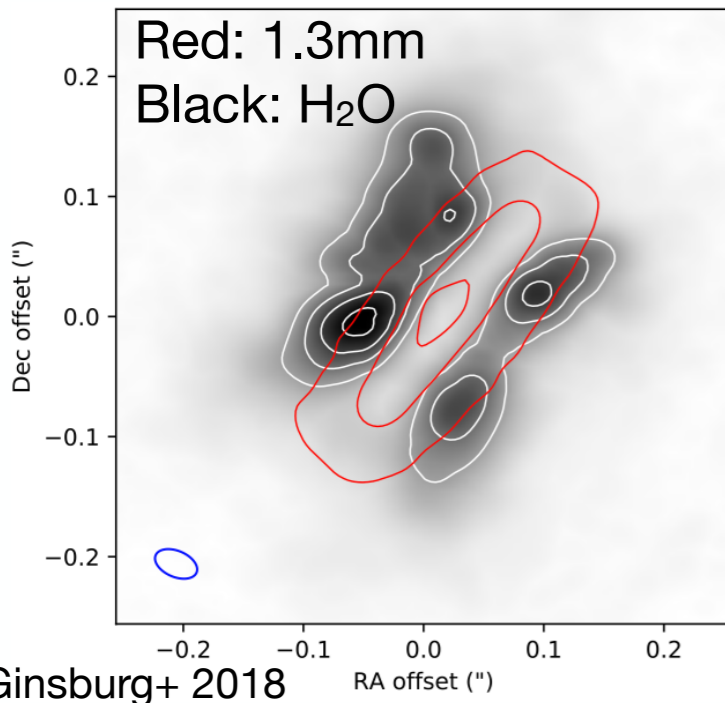

Some recent high-mass disk examples

Orion source I

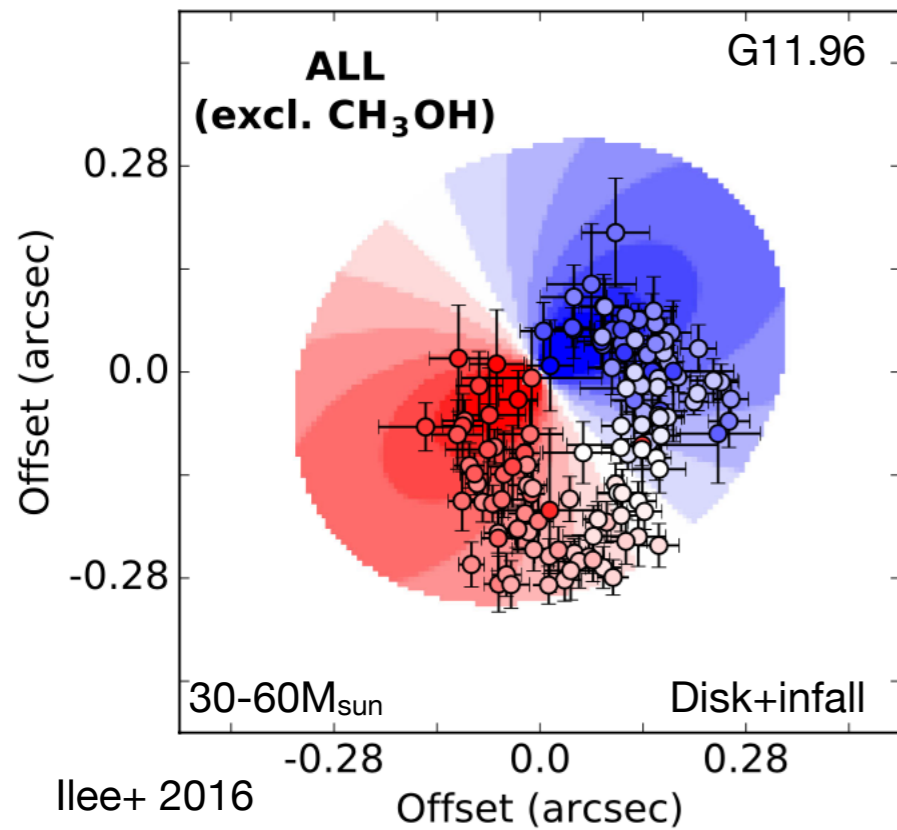
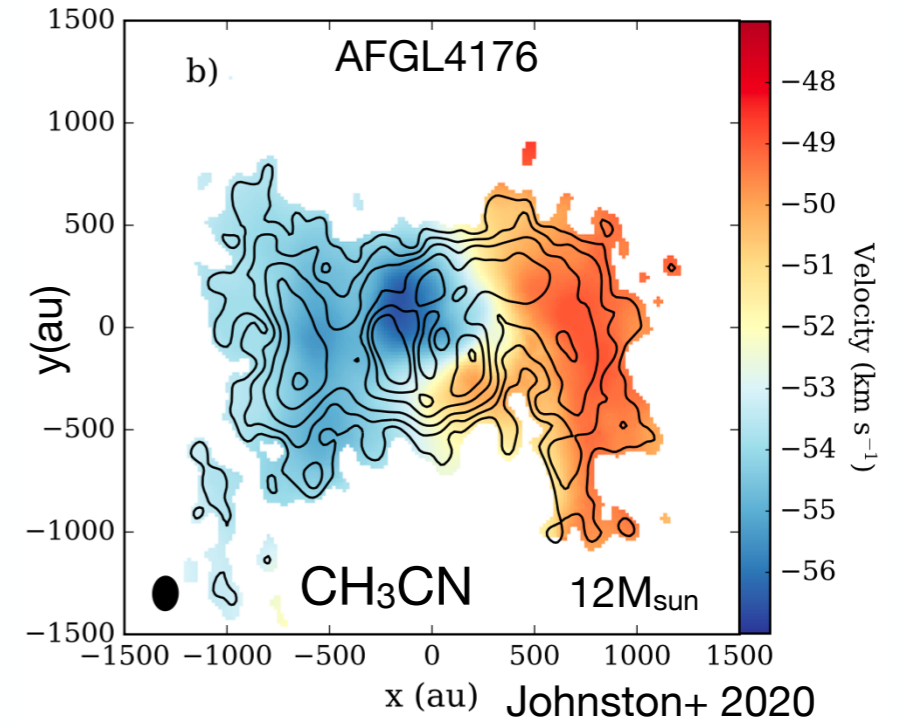
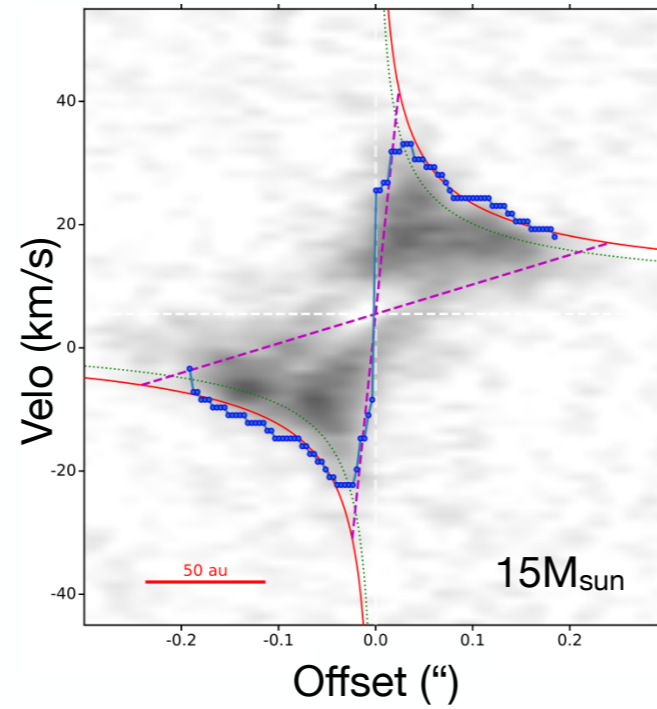
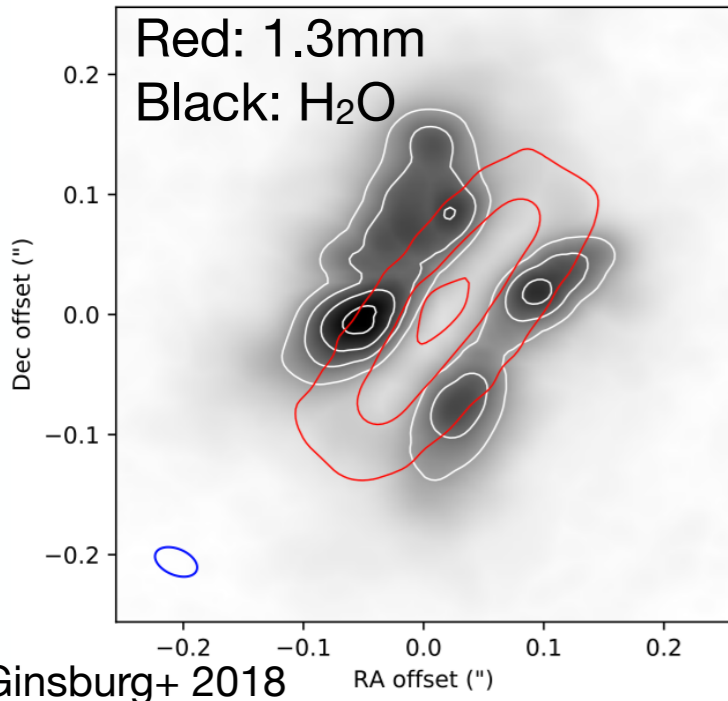

Some recent high-mass disk examples

Orion source I

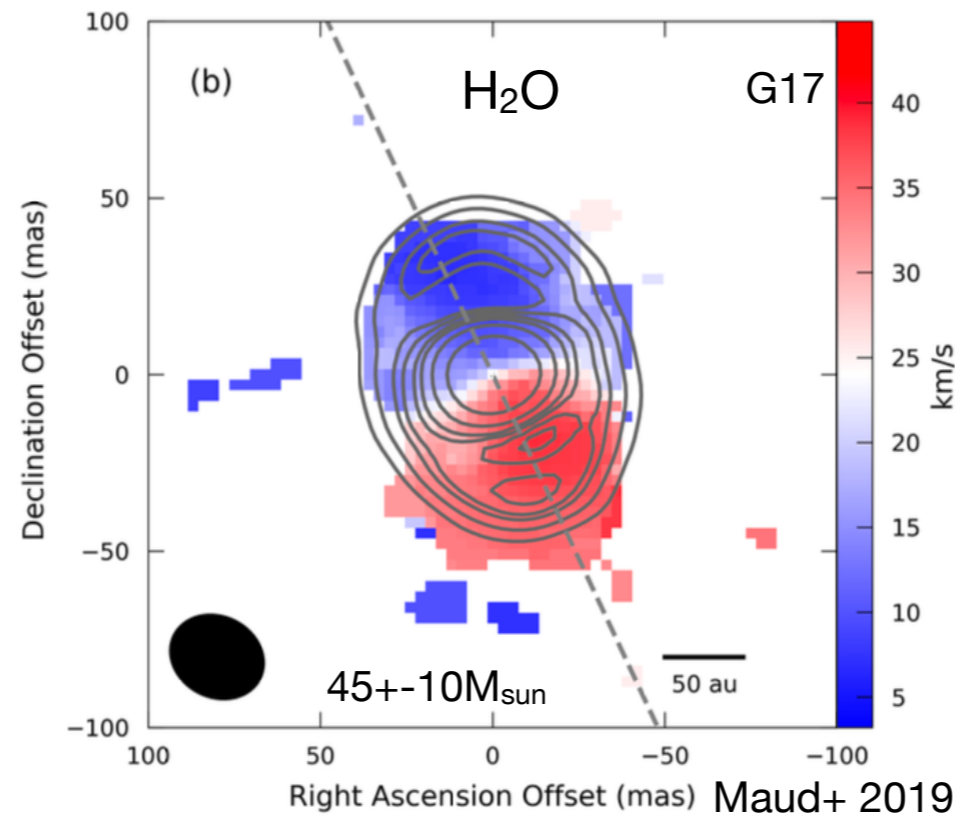
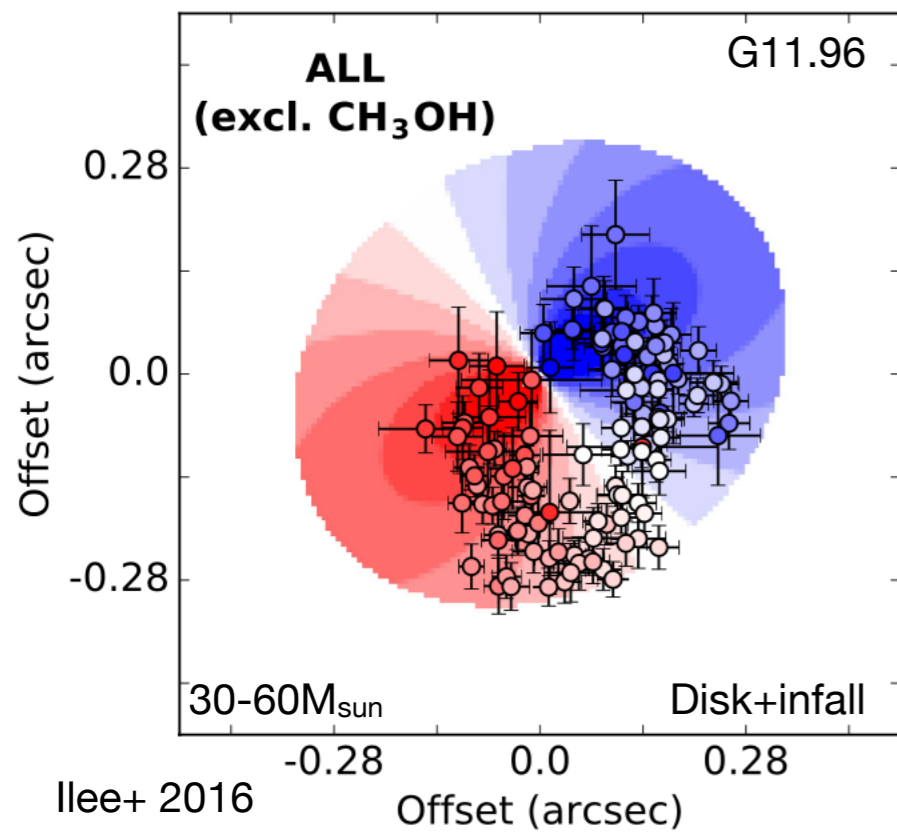
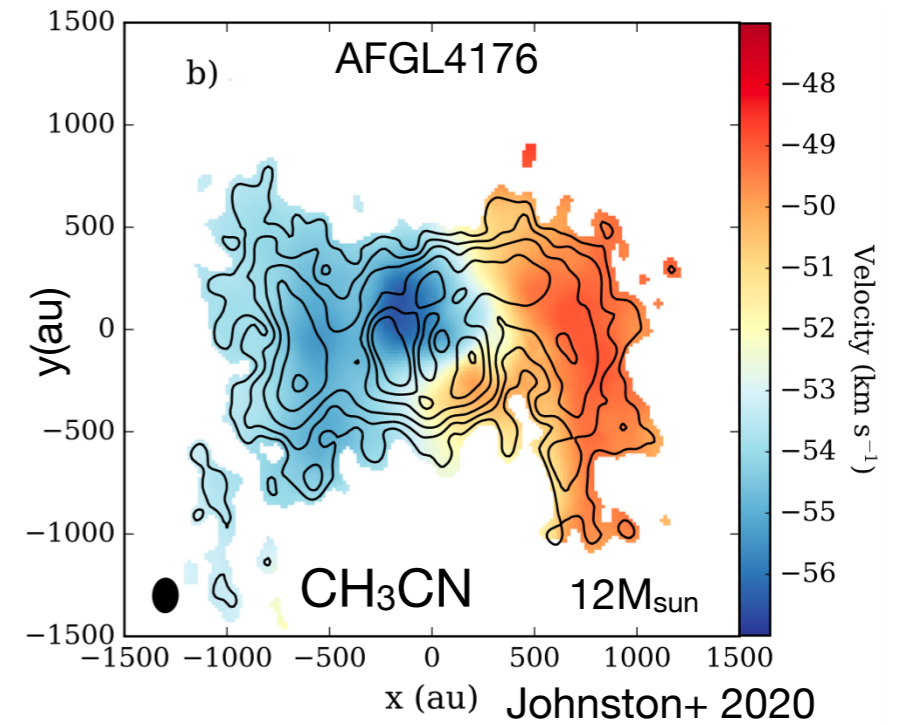
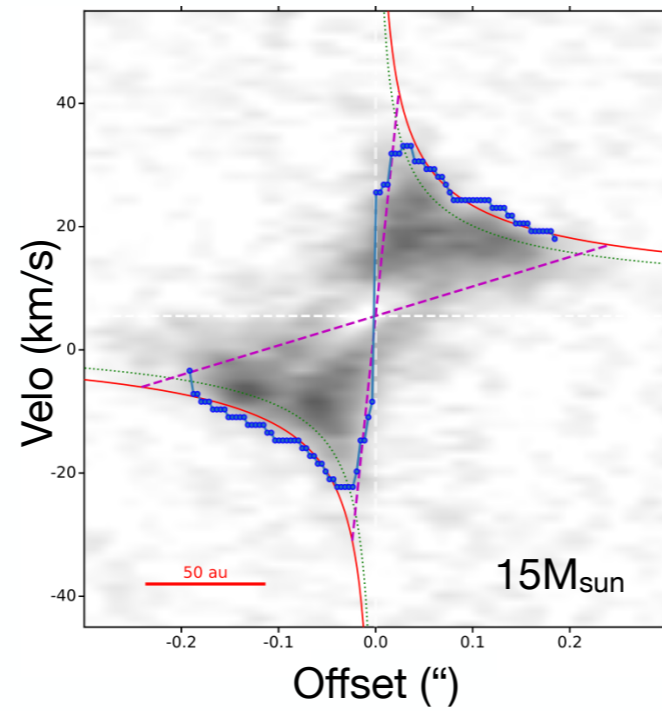
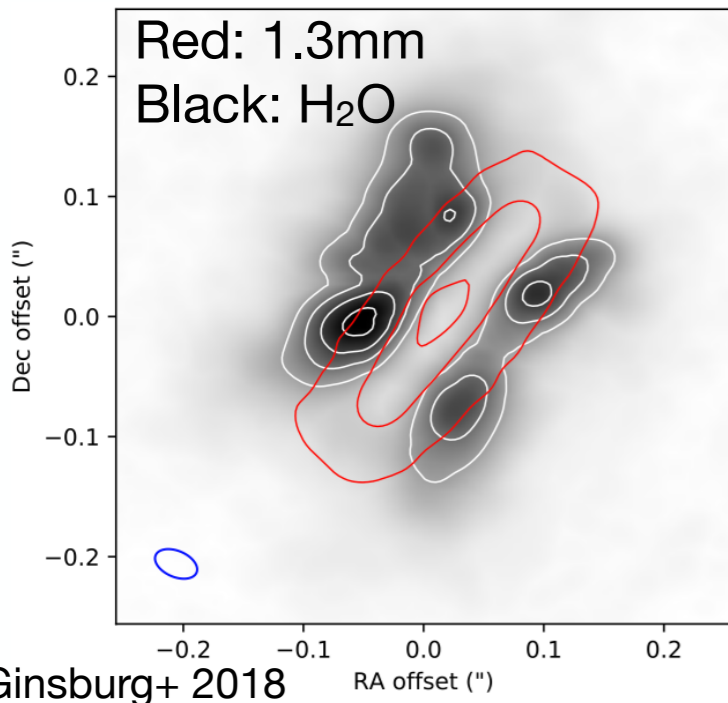

Some recent high-mass disk examples

Orion source I

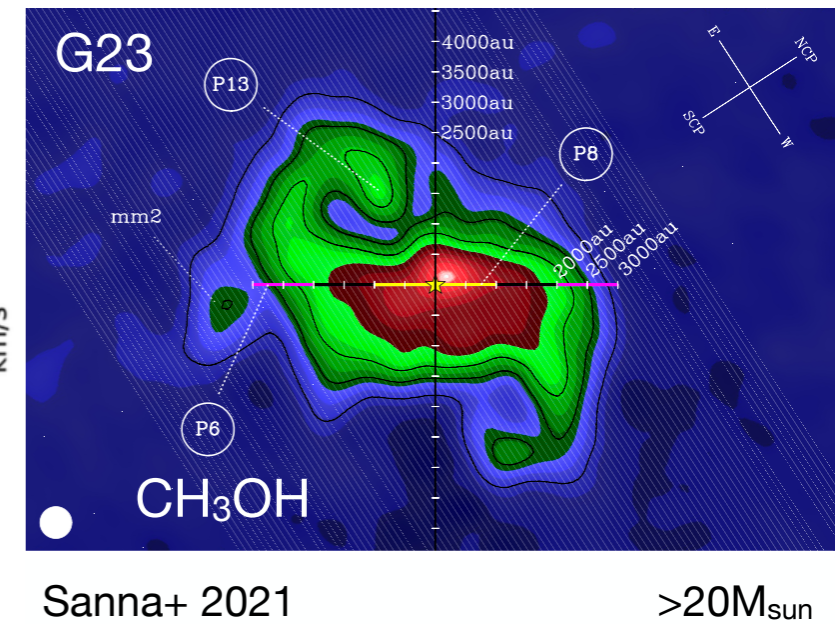
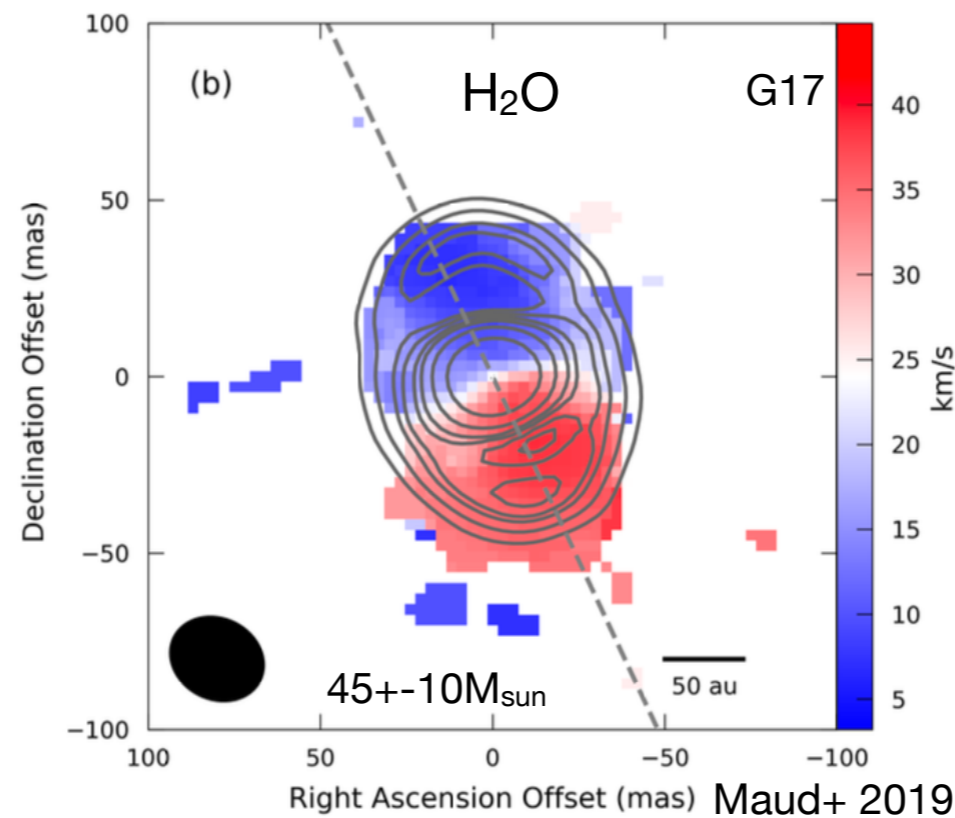
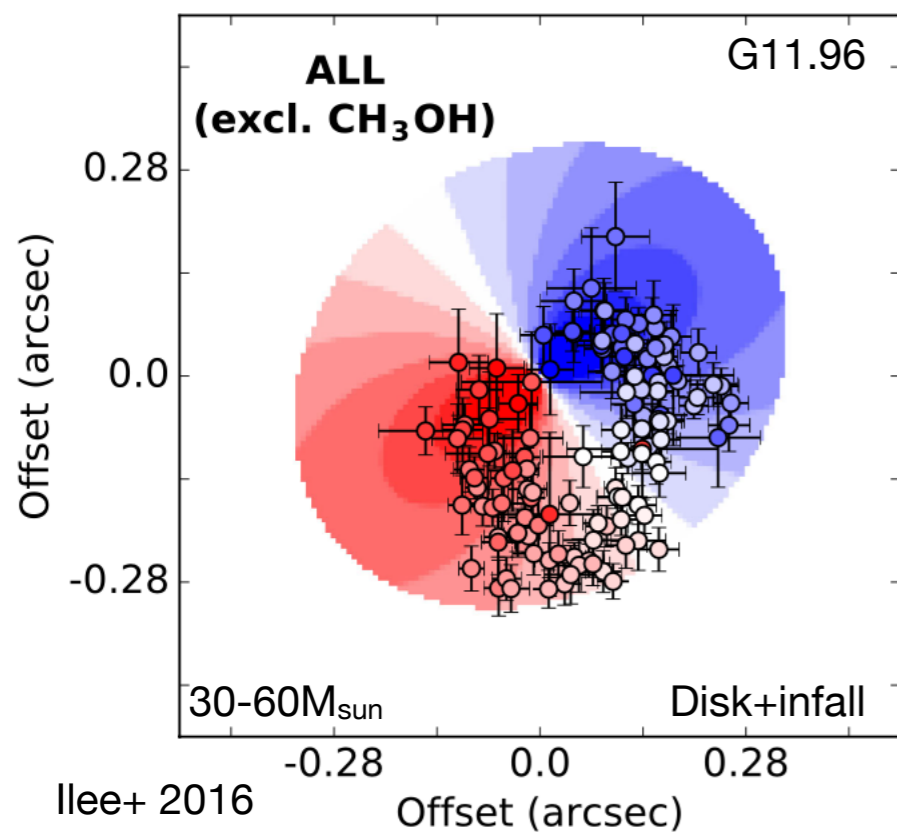
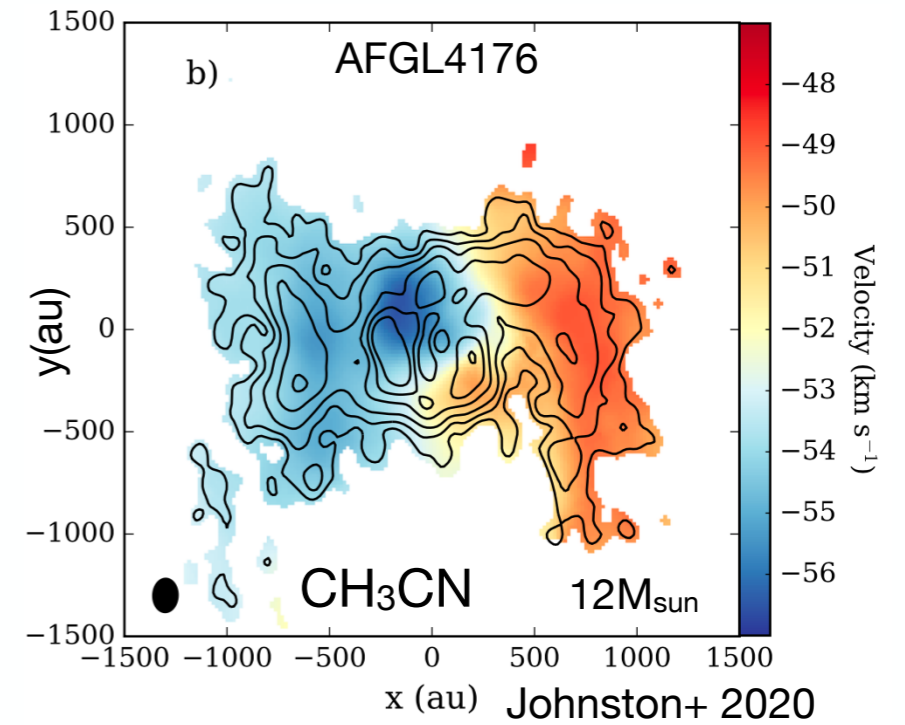
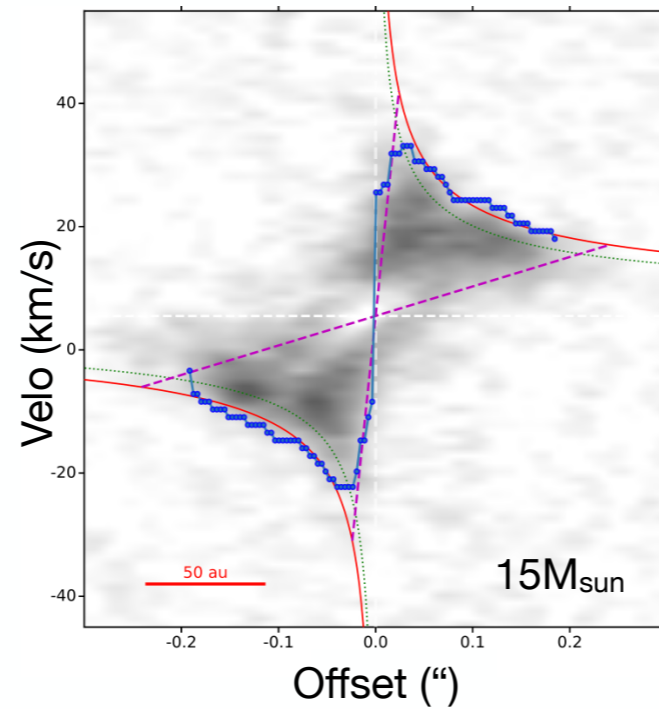
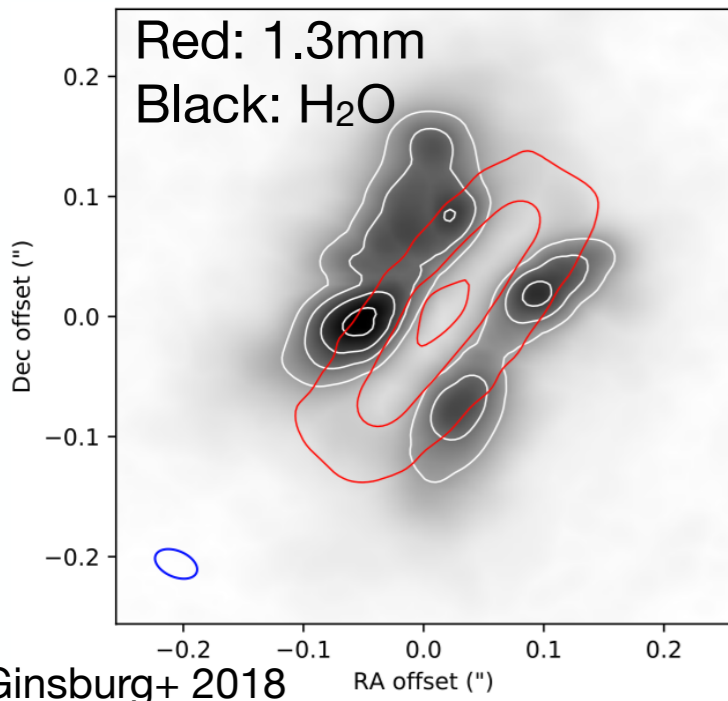

—36°09'20" —36°09'15"

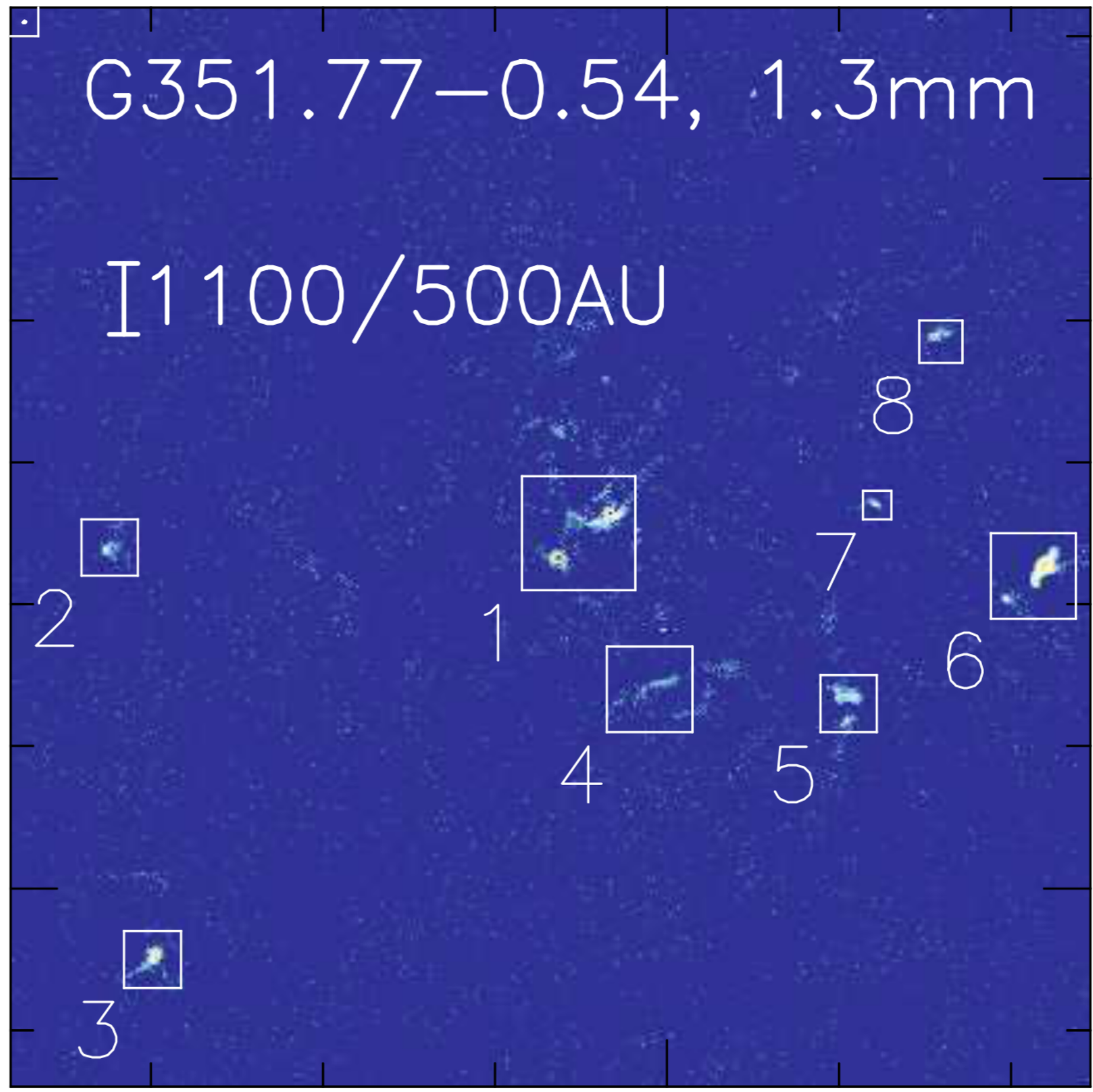

G351.77-0.54, 1.3mm

I1100/500AU

2

1

8

7

6

4

5

3

17^h 26^m 42.5^s

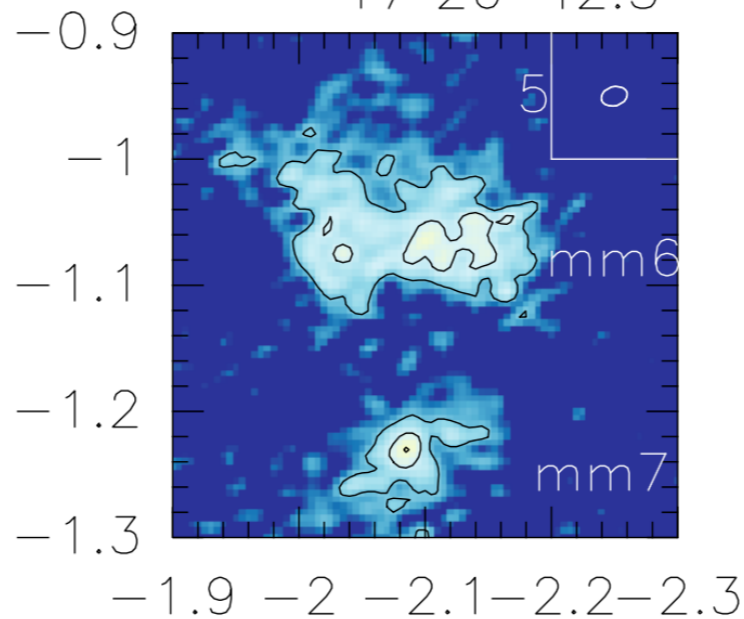
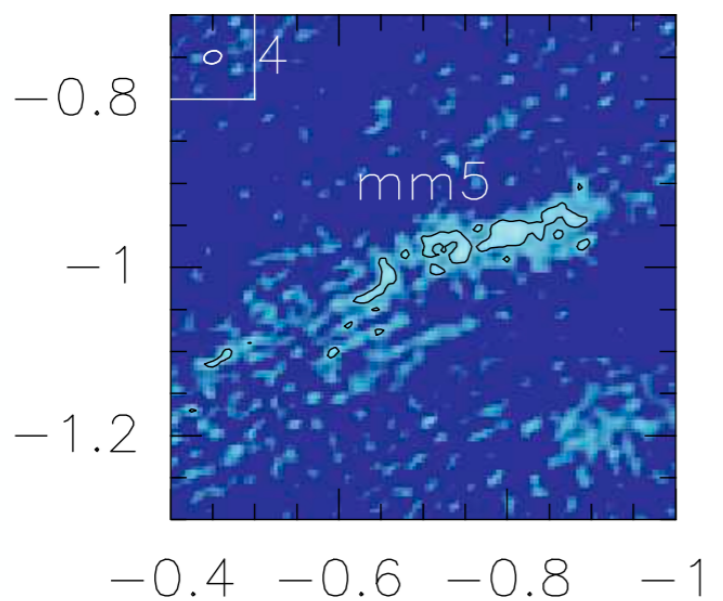
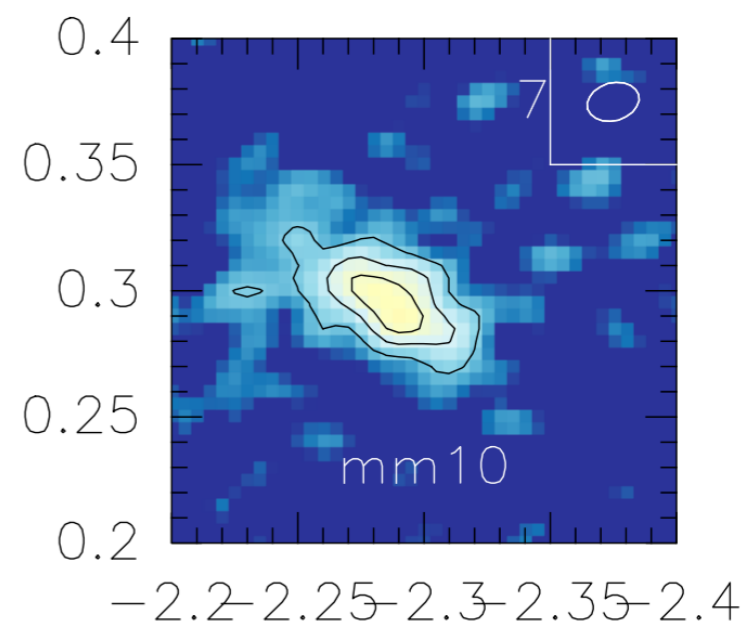
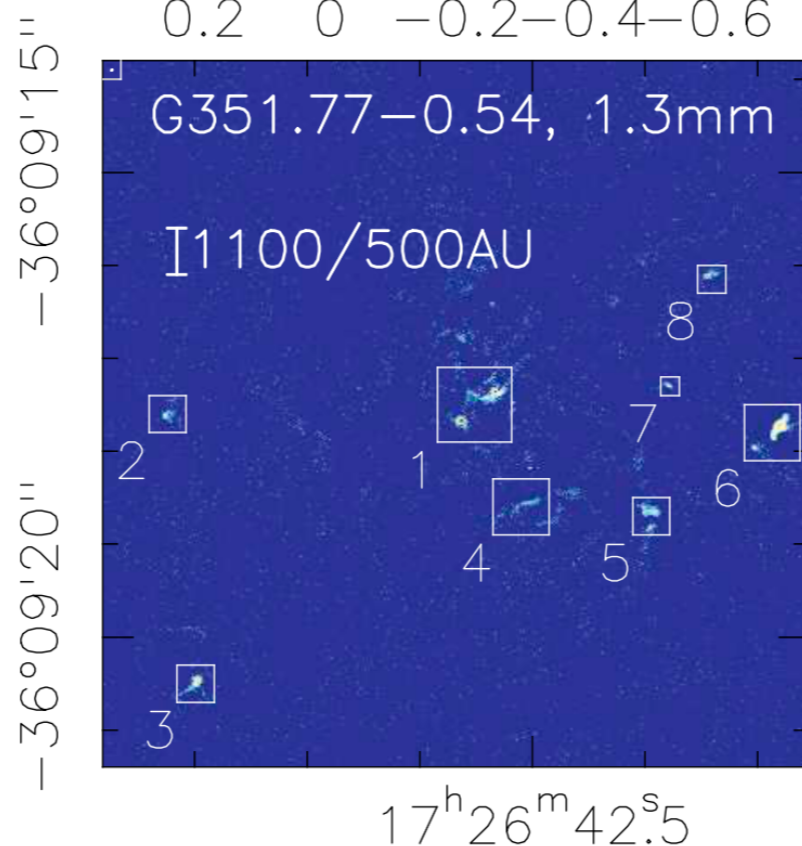
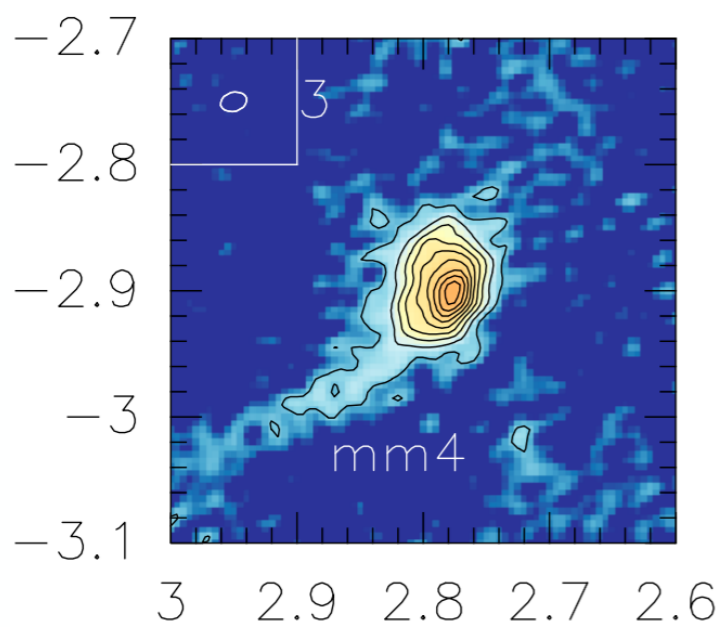
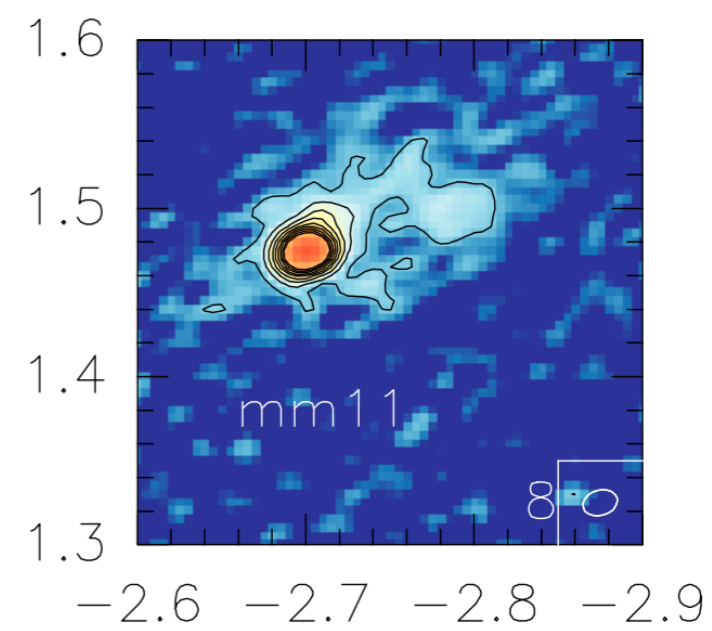
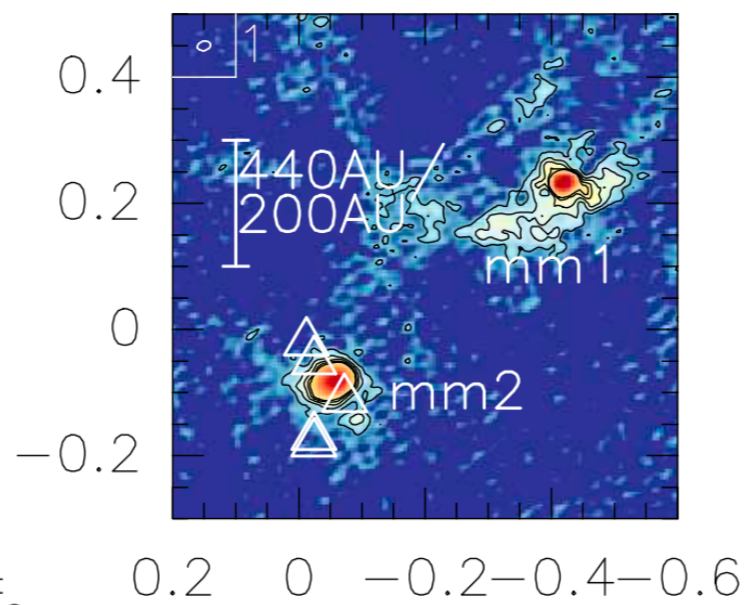
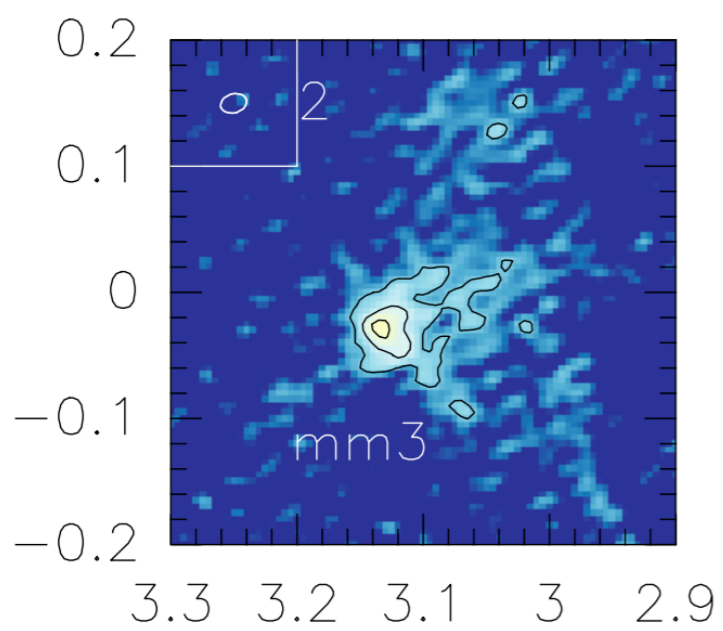

Beuther et al. 2019

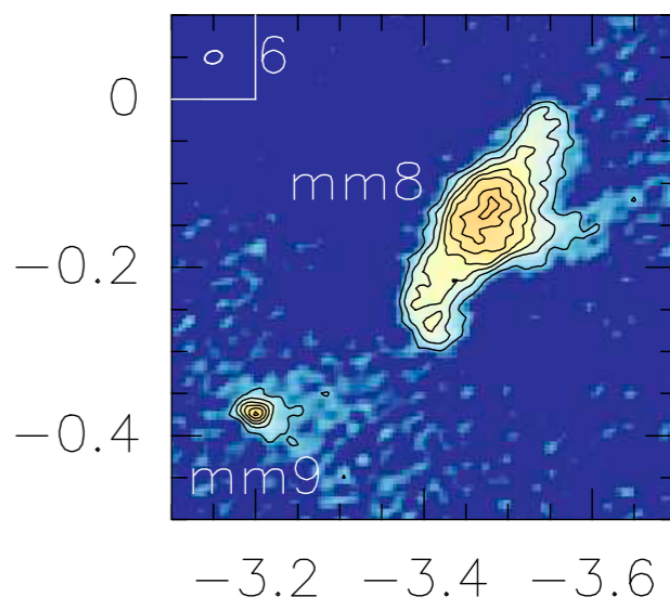

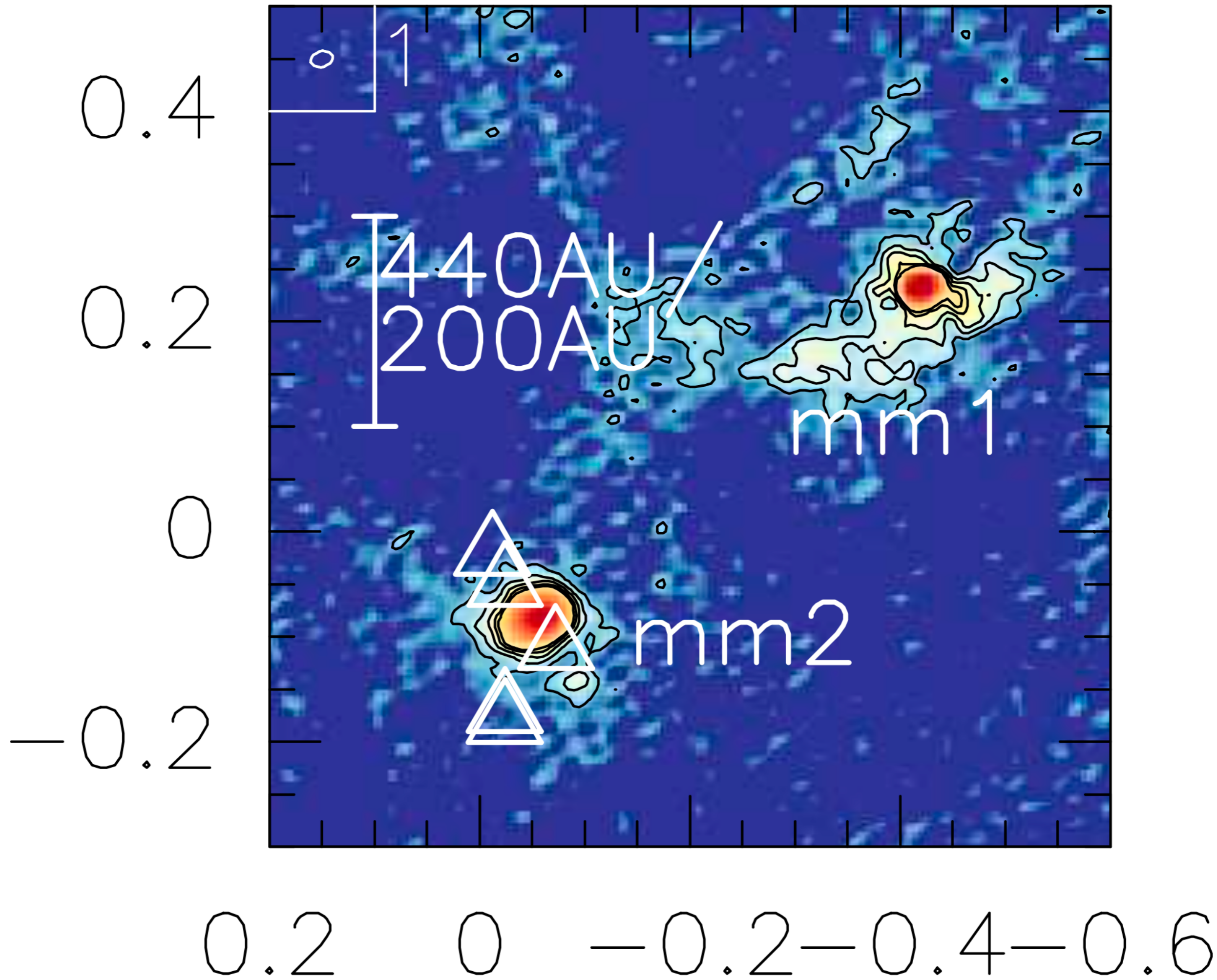

Spectral lines

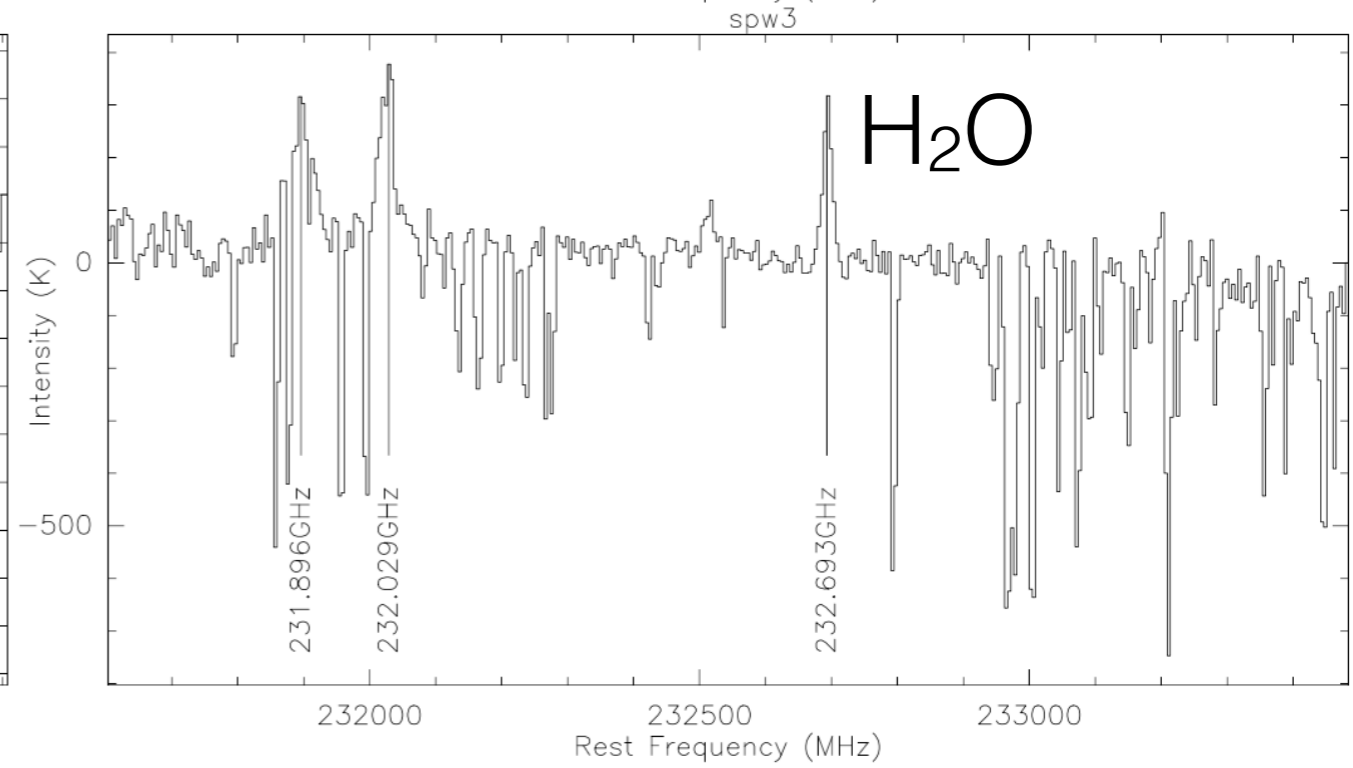
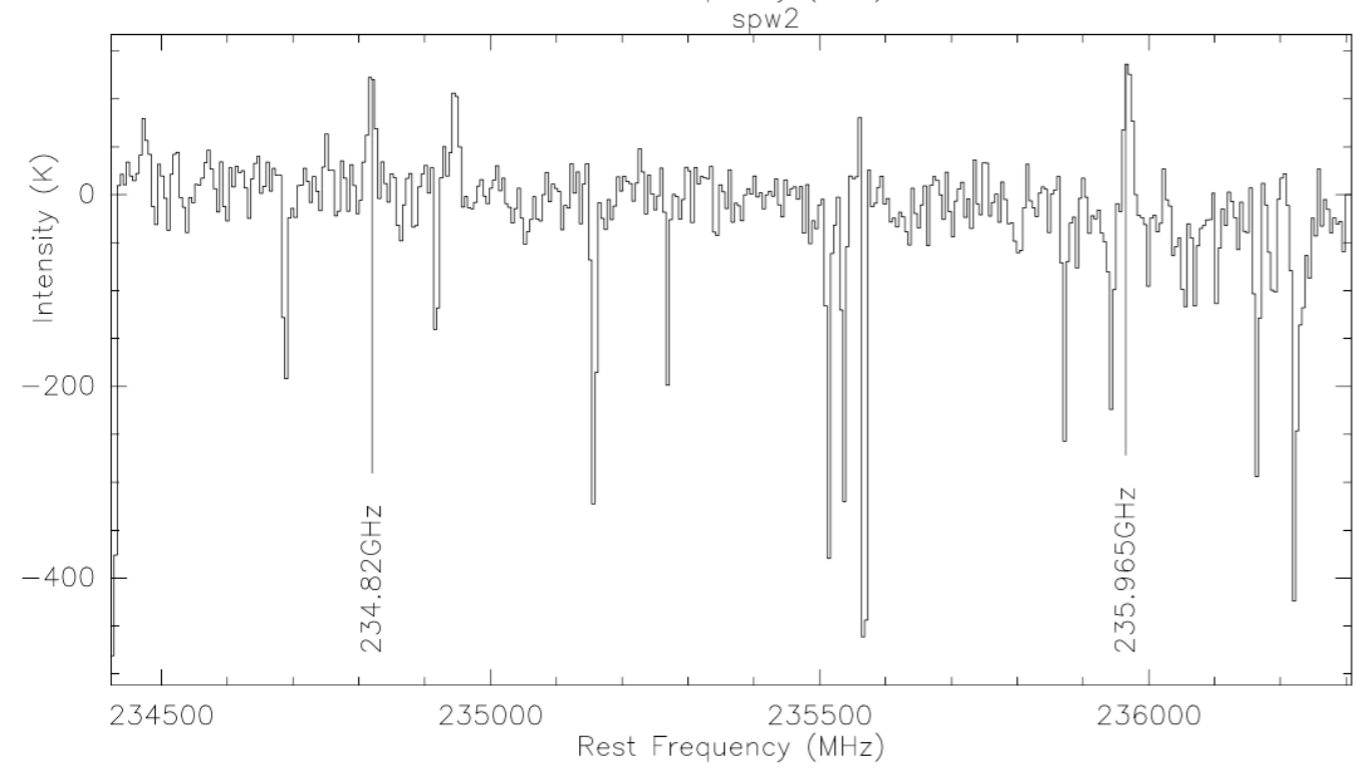
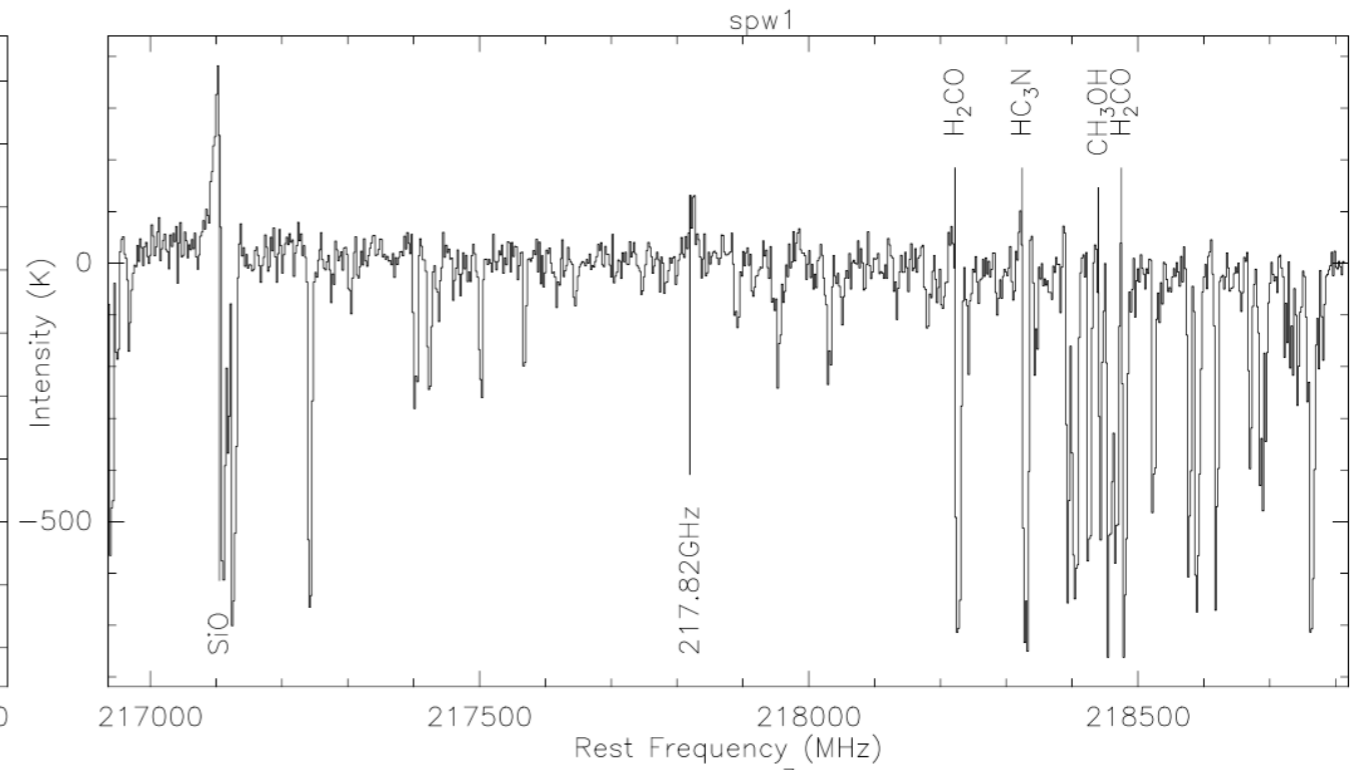
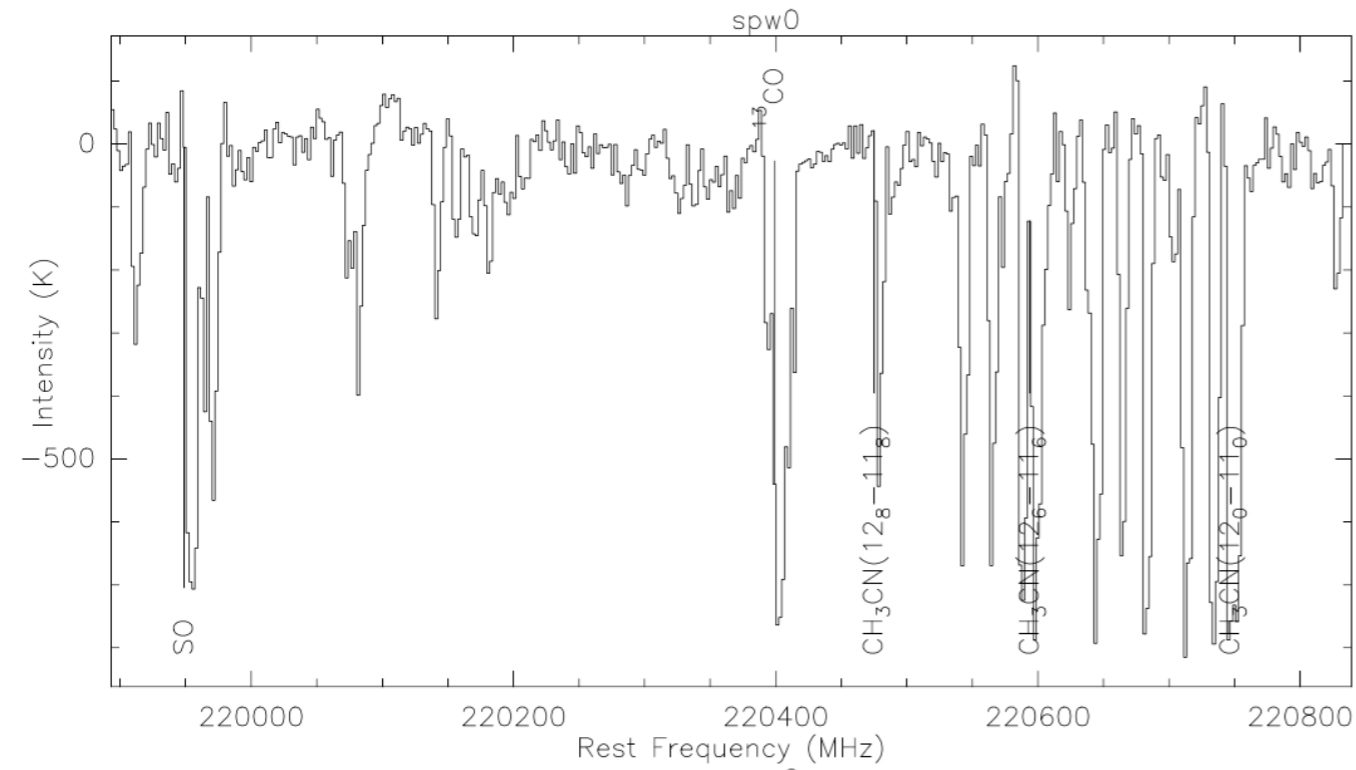

Spectral lines

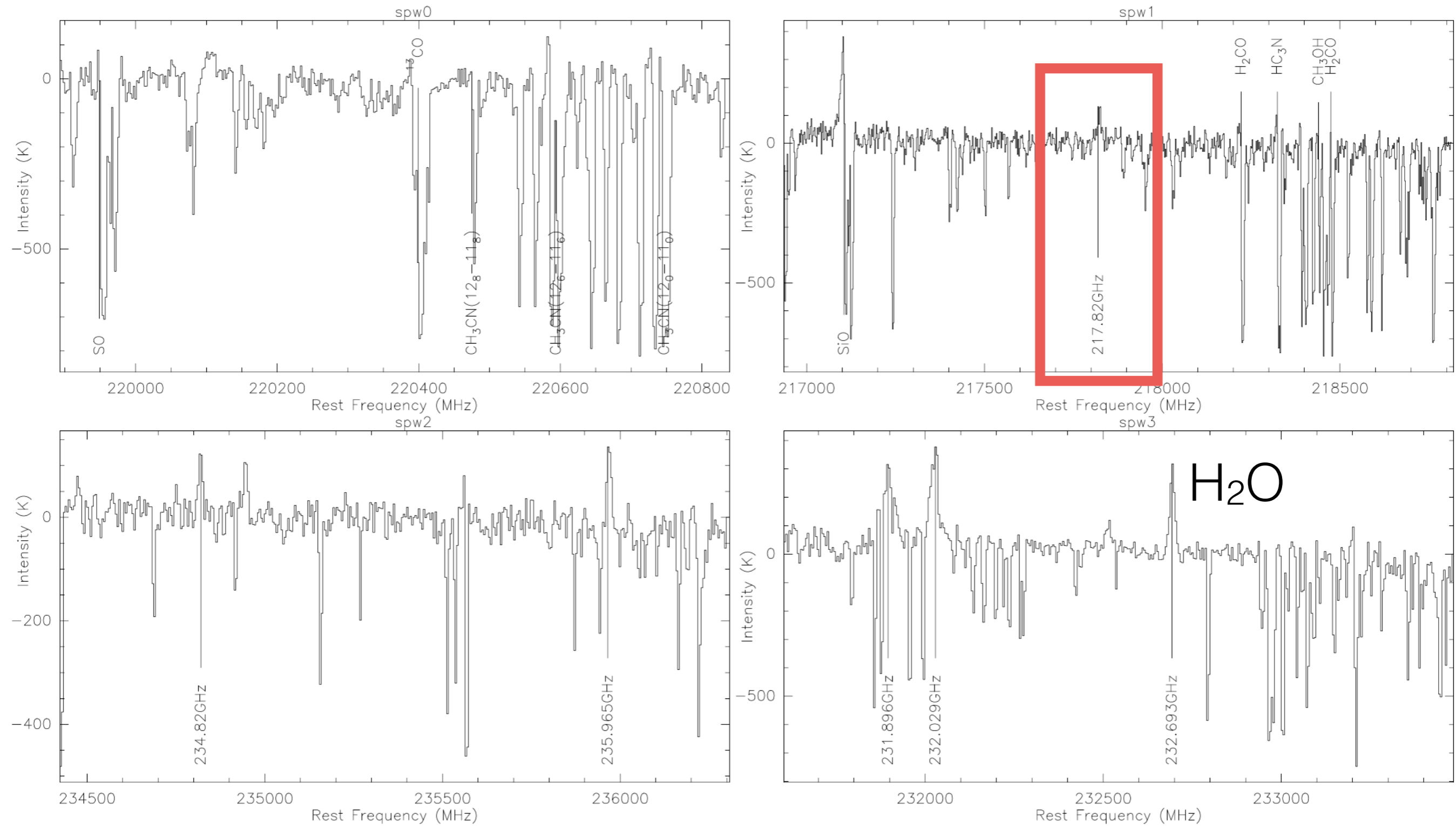

Gas velocities

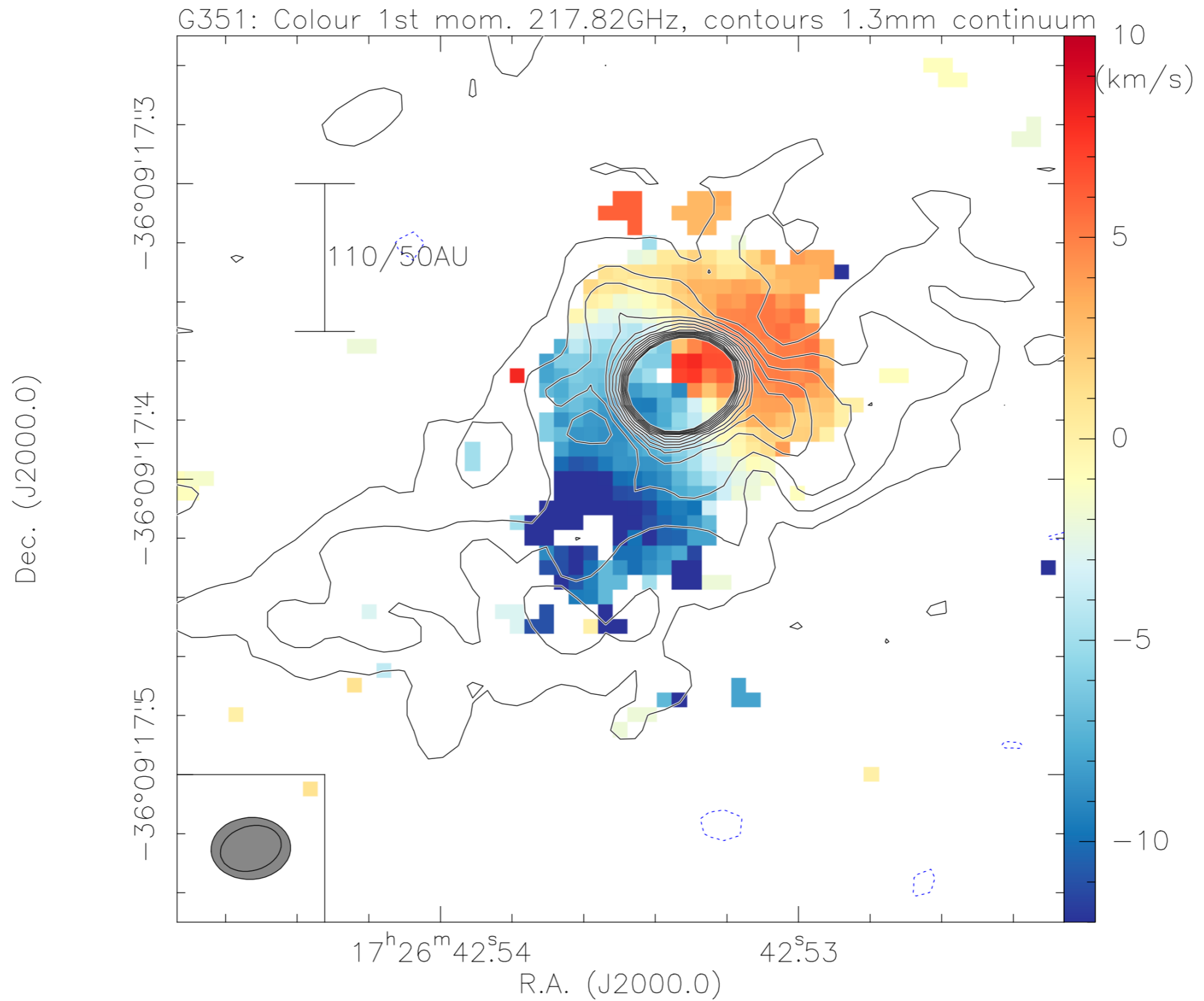

Gas velocities

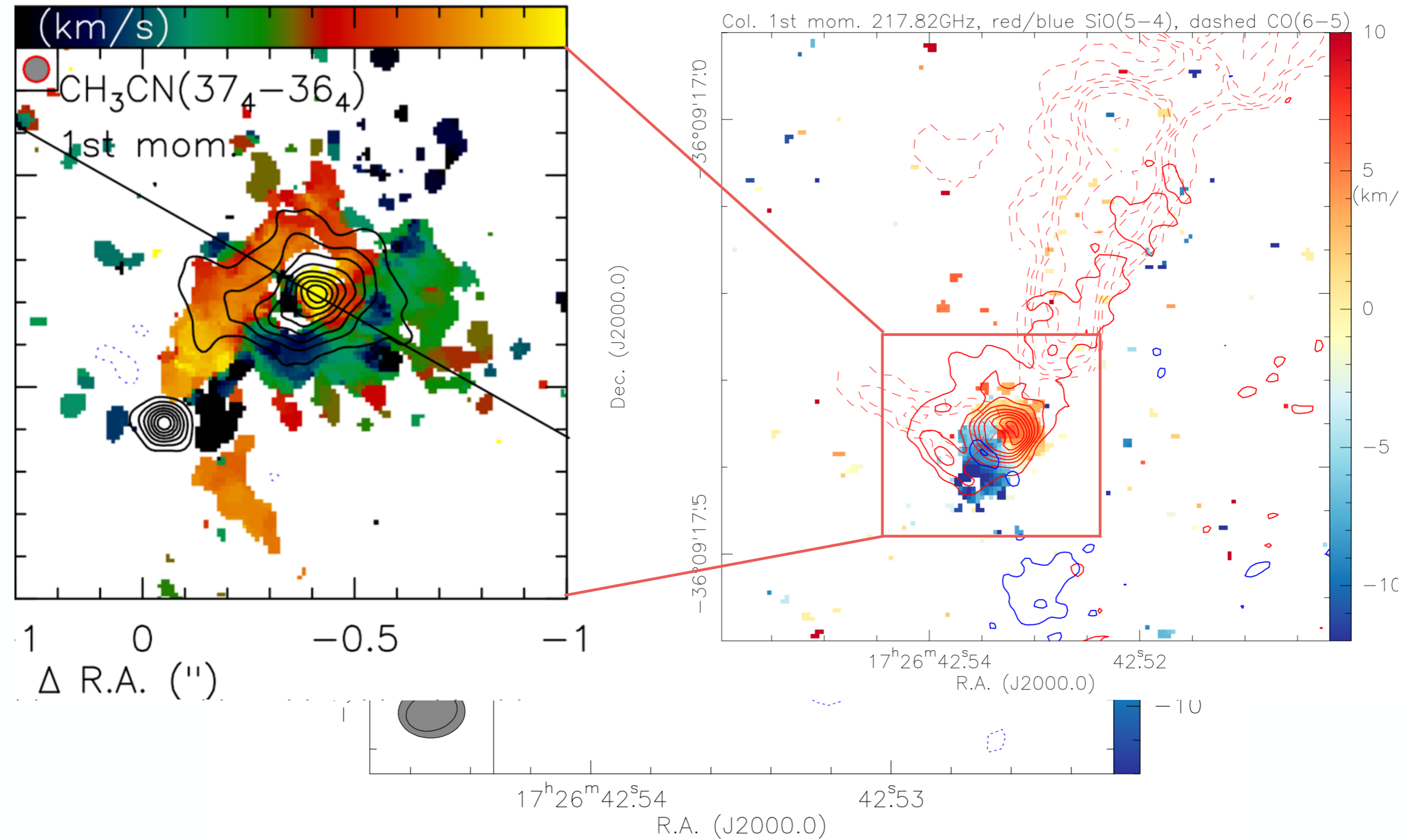

Gas velocities

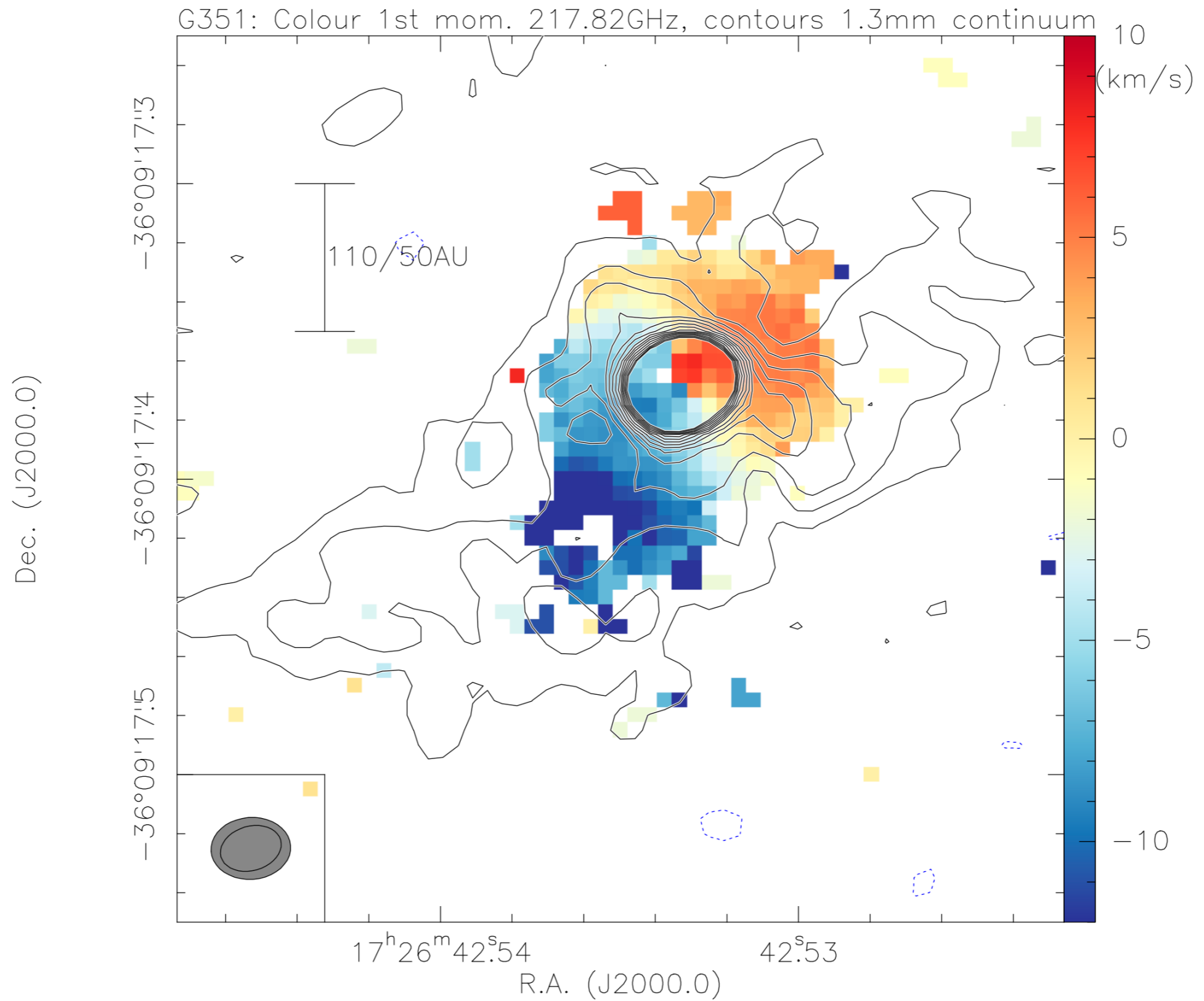

CORE - NOEMA long baseline data

CORE long baseline new A-array data

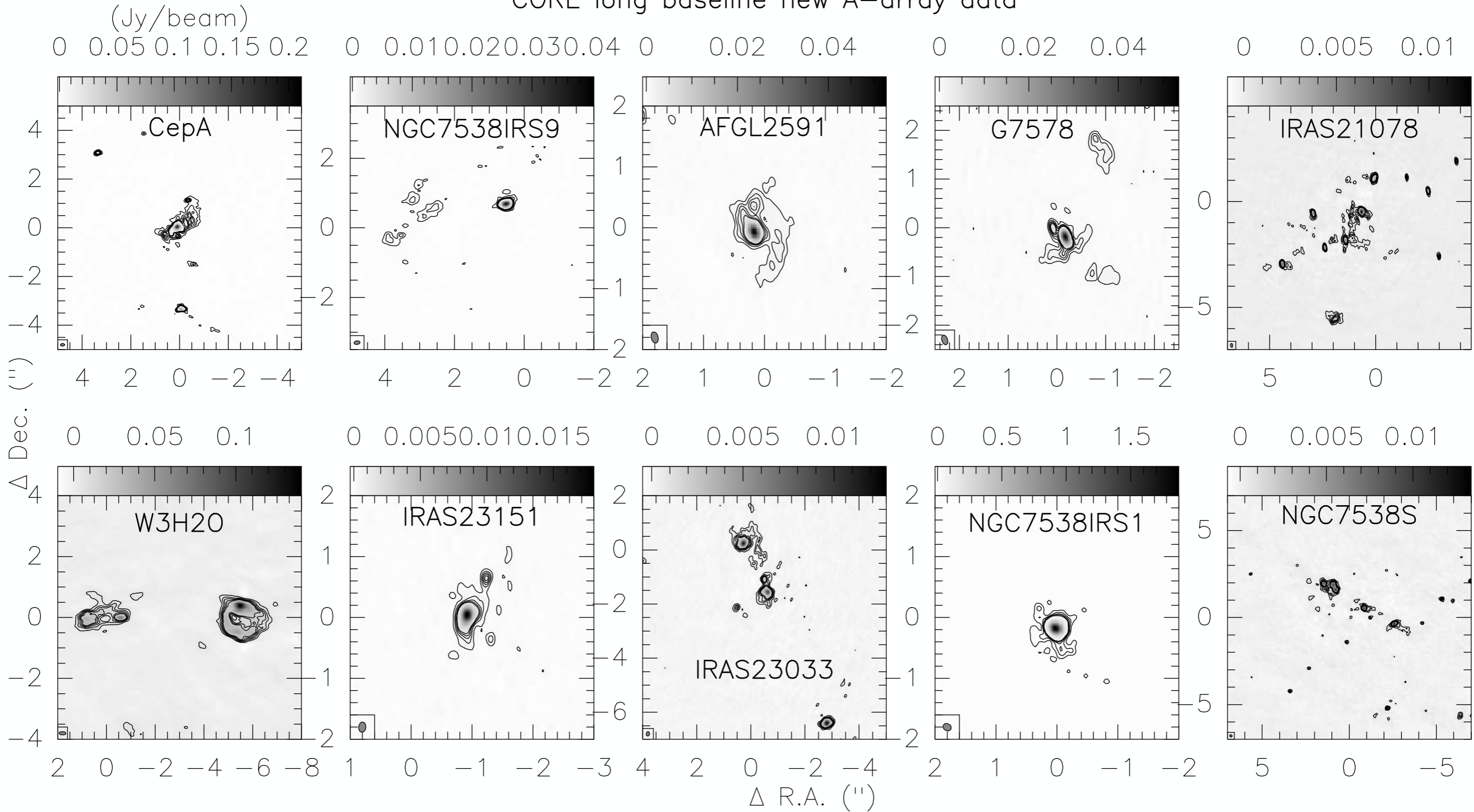

CORE - NOEMA long baseline data

CORE long baseline new A-array data

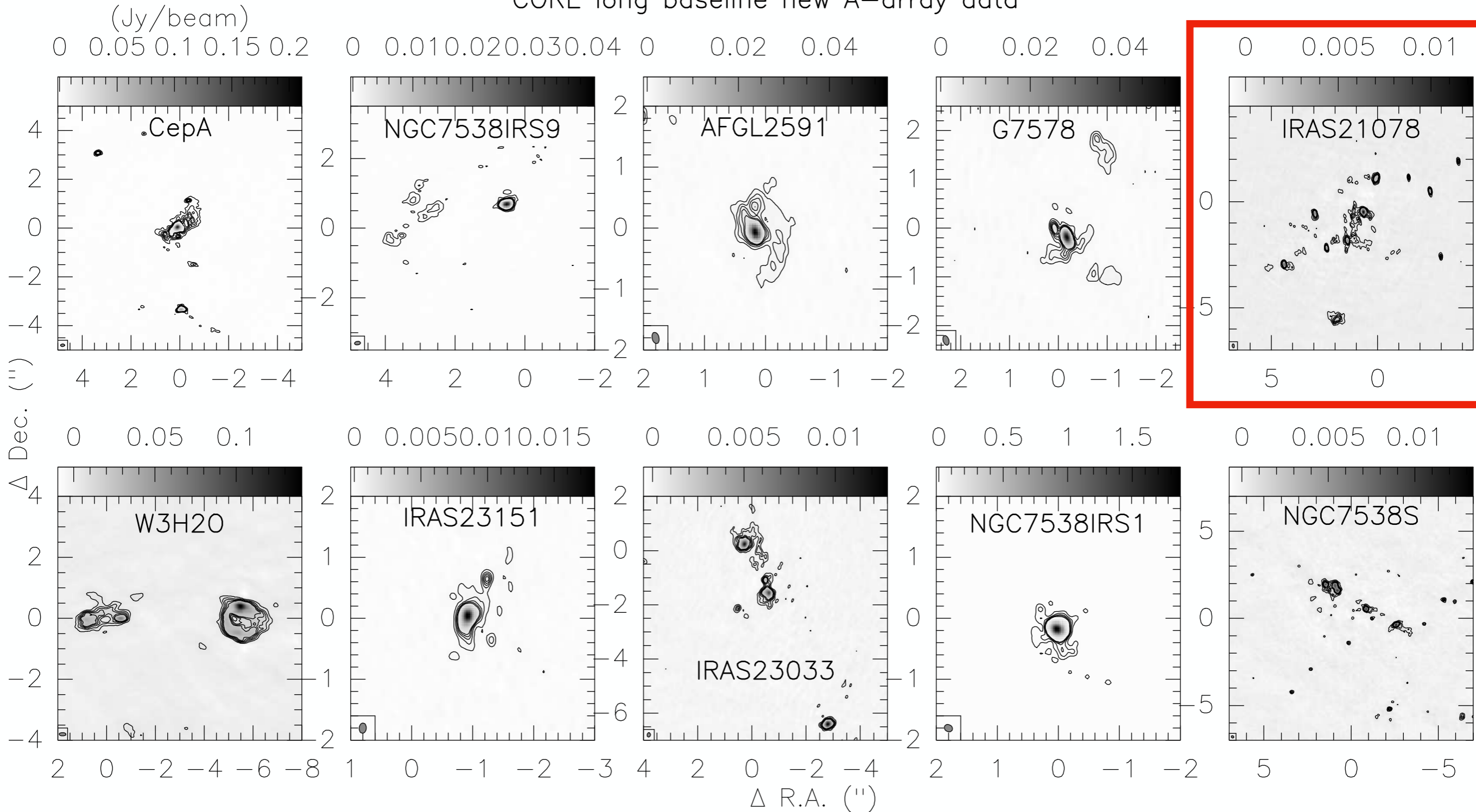

CORE - NOEMA long baseline data

CORE long baseline new A-array data

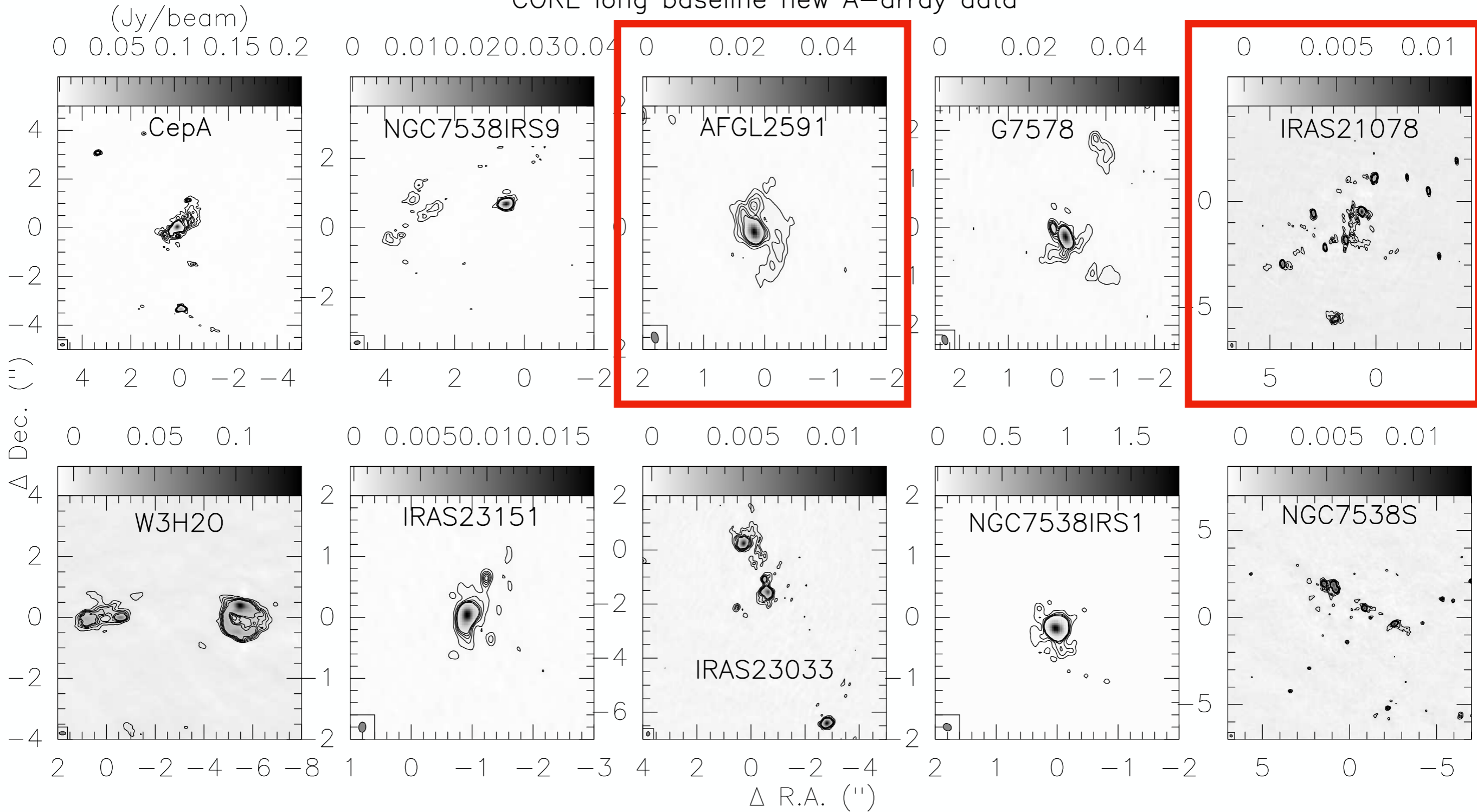

CORE - NOEMA long baseline data

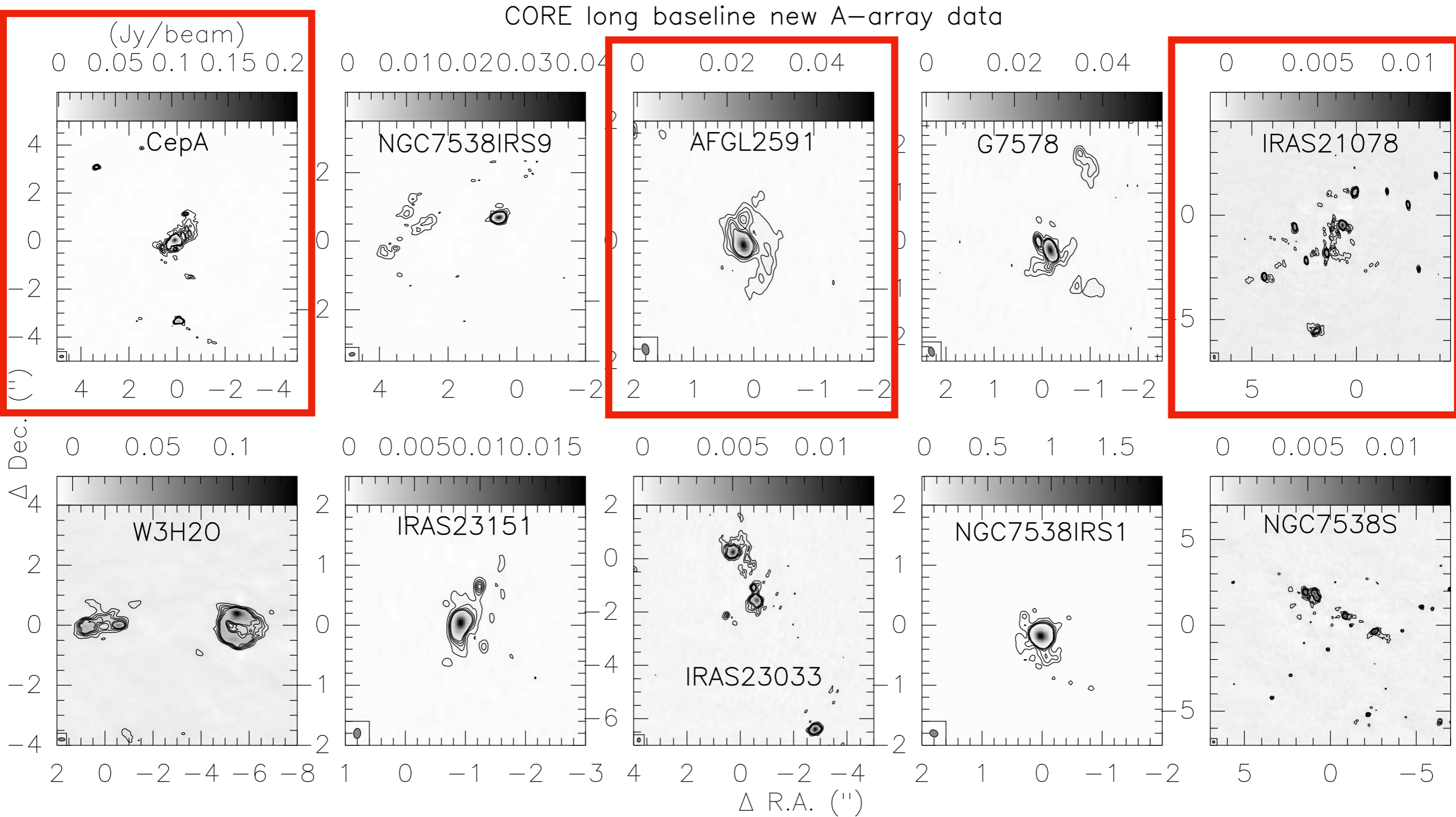

CepA spectral setup

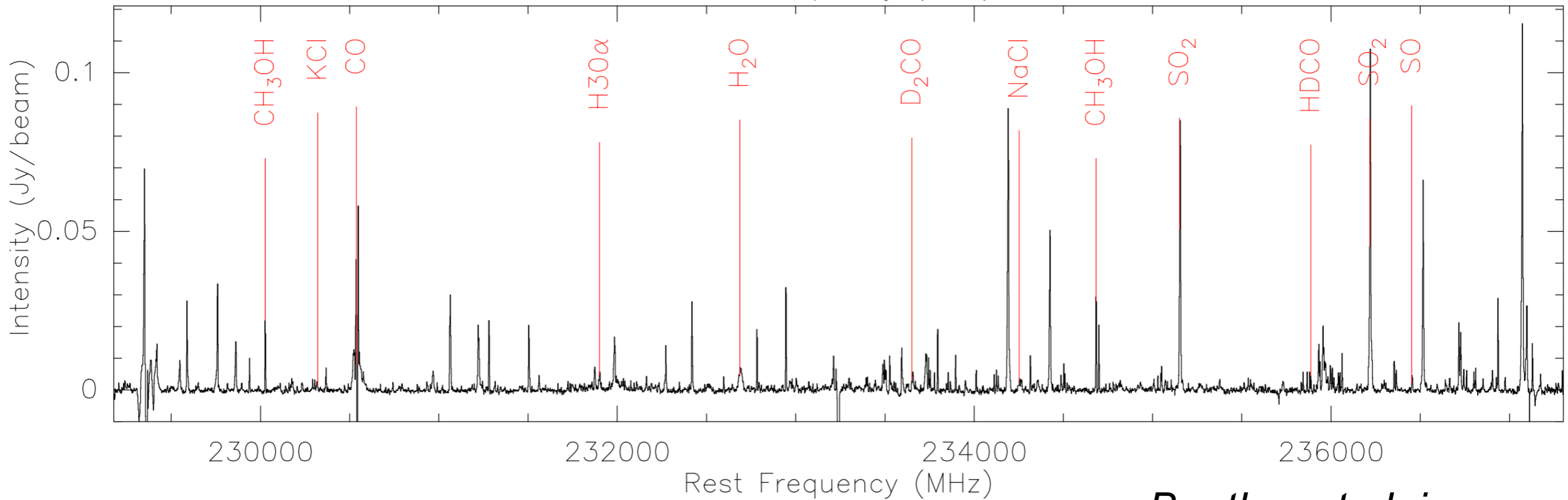
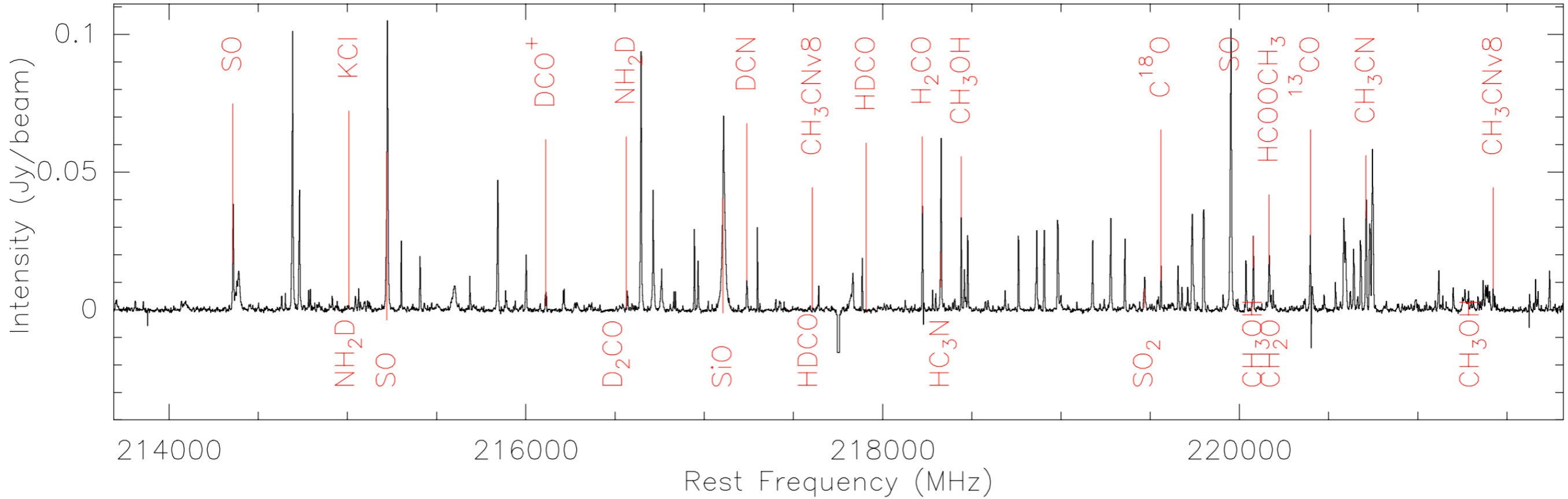

CepA spectral setup

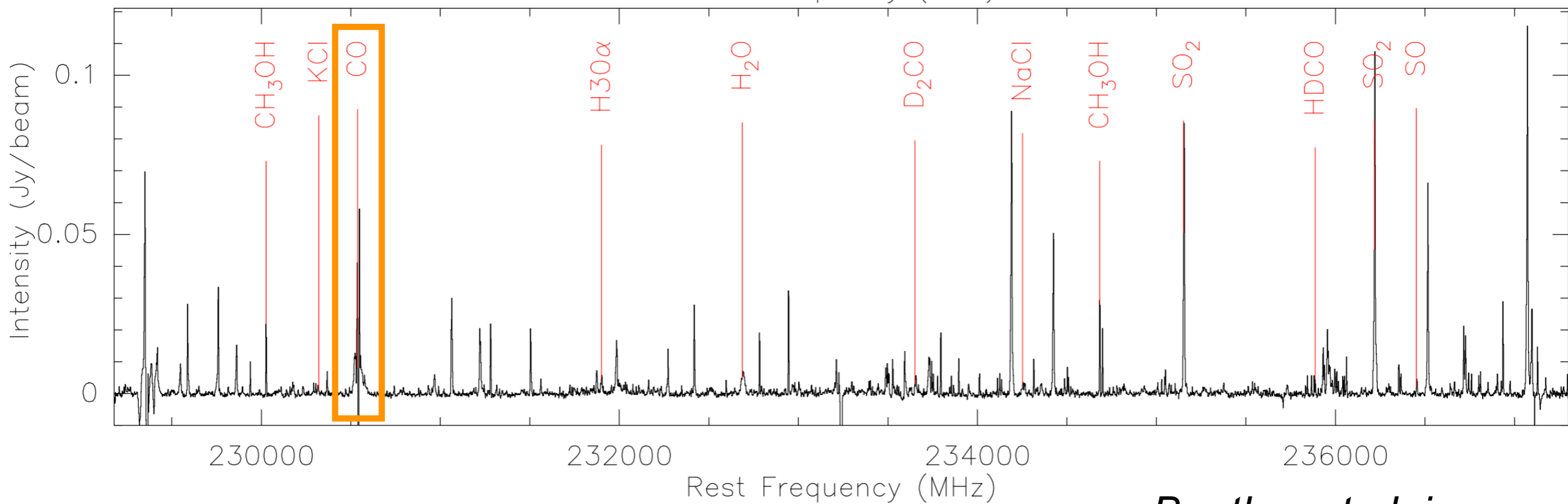
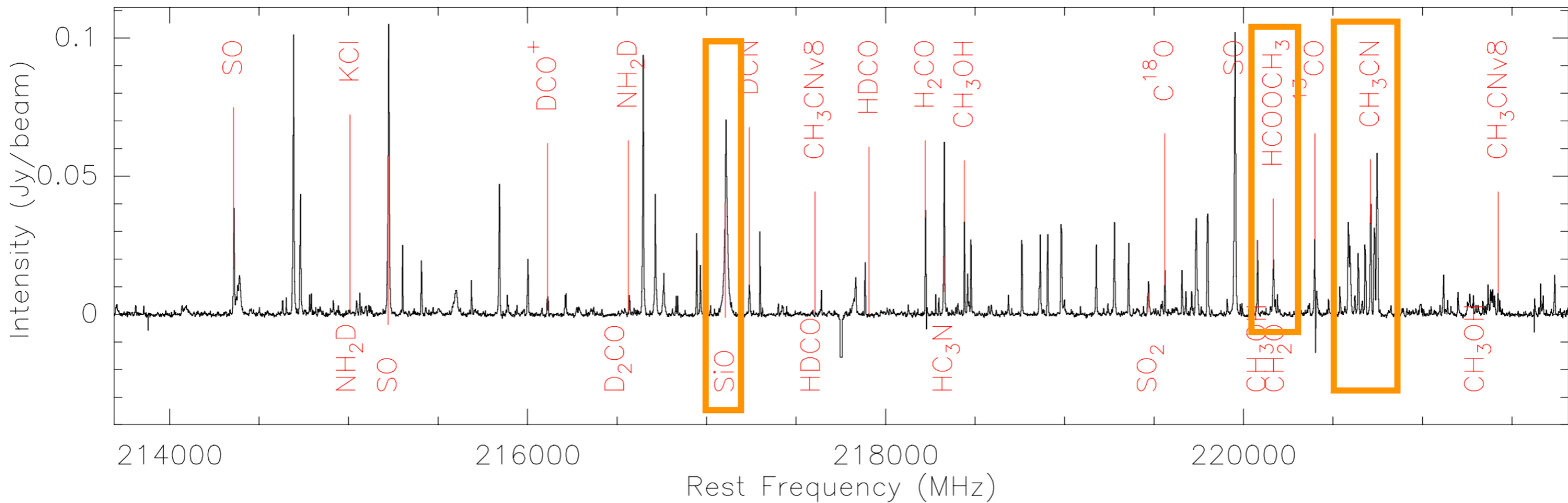

CepA - outflows and dense gas

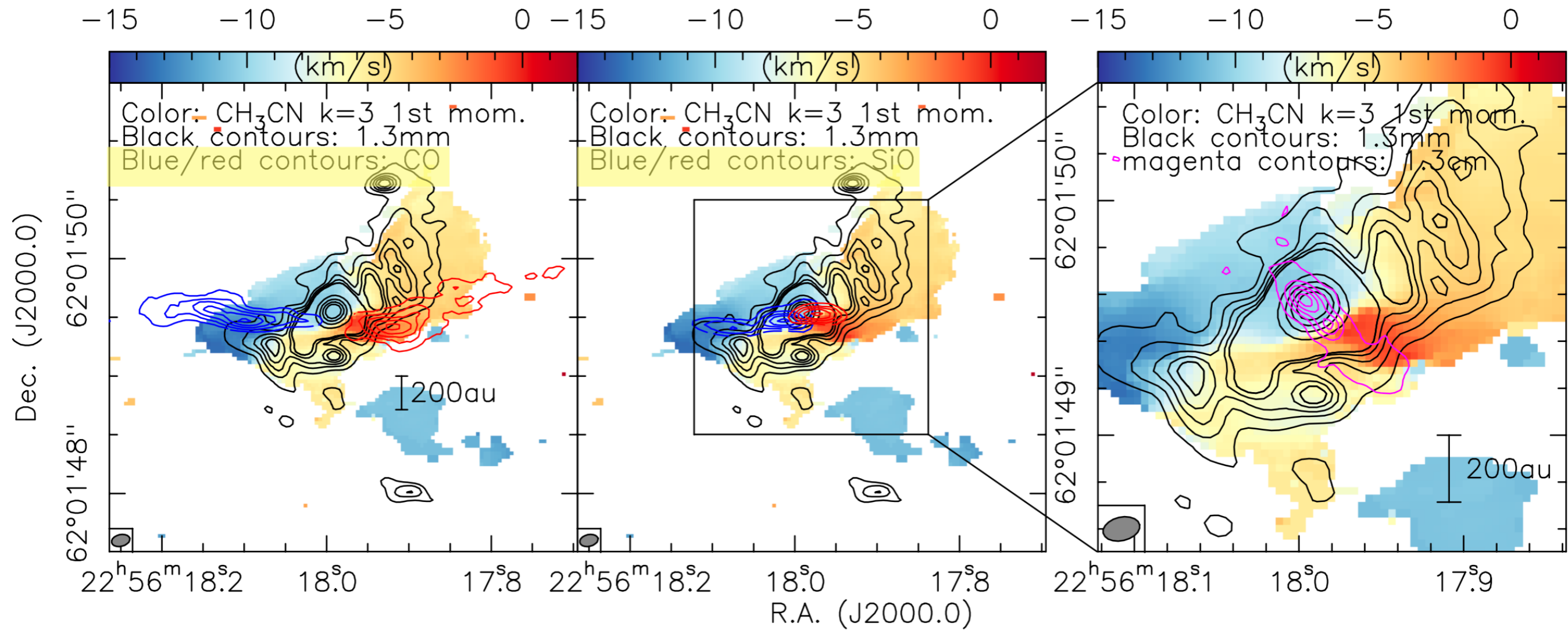

CepA - kinematics of disk

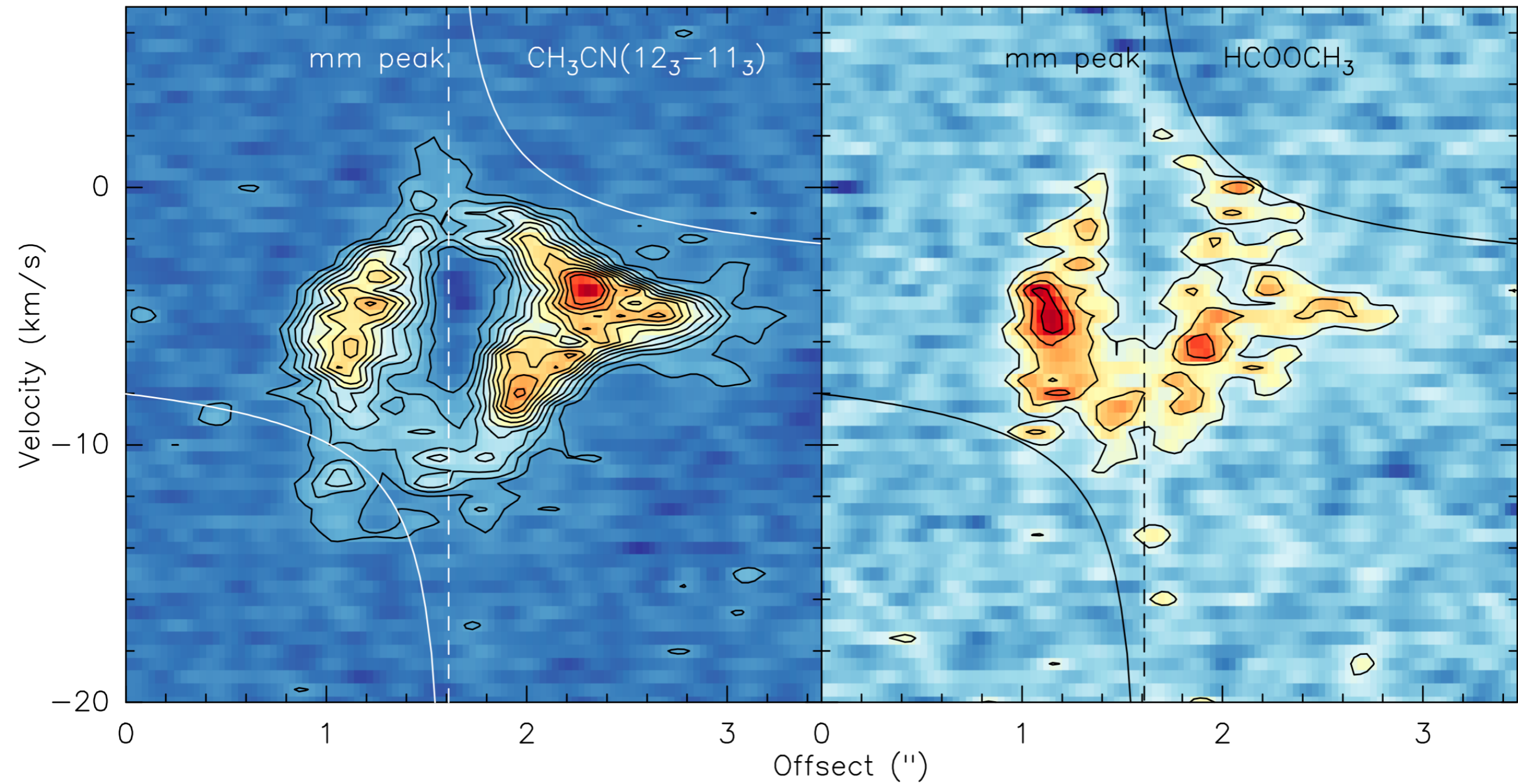

Disk models

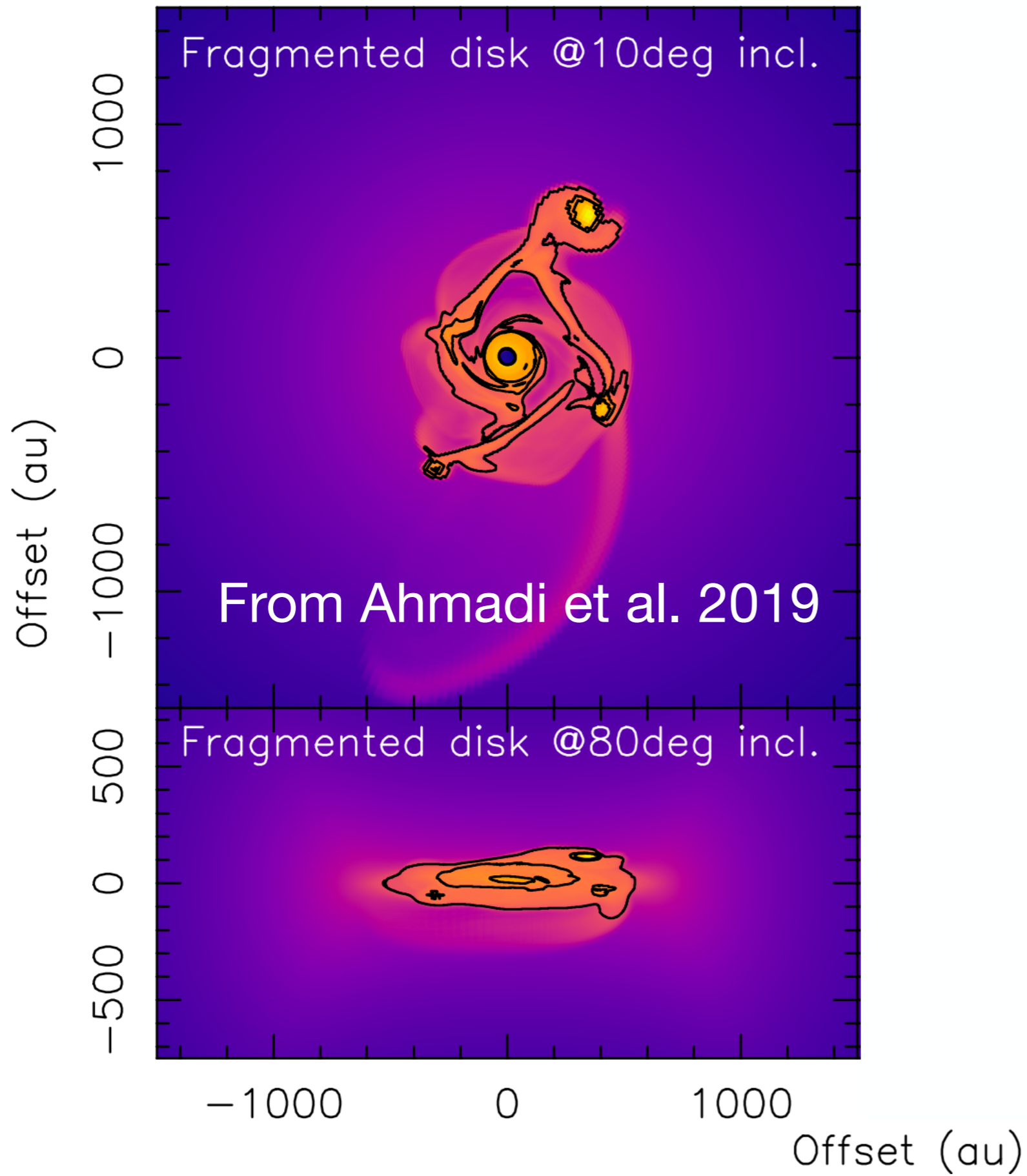

Disk models

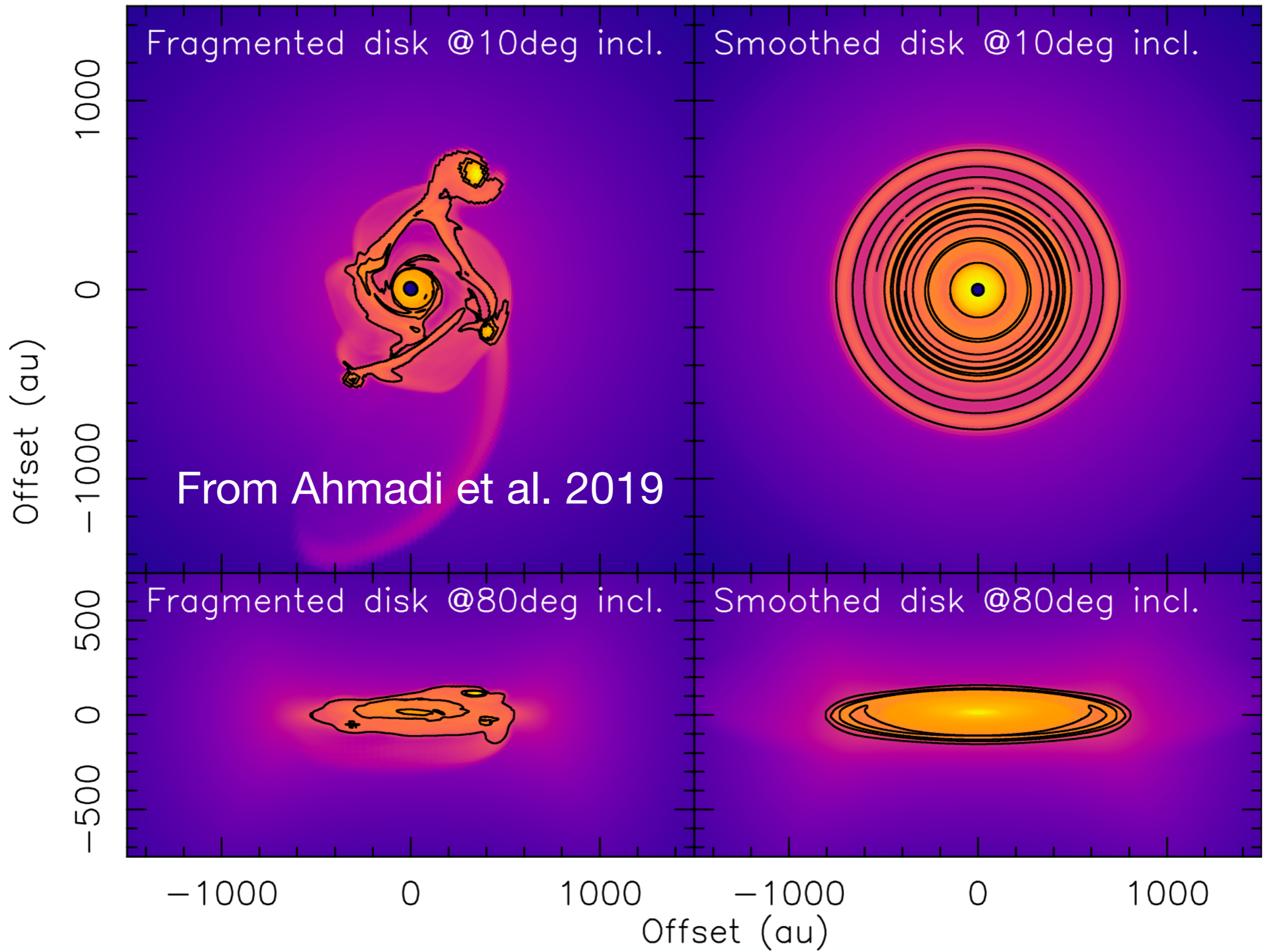

Disk models

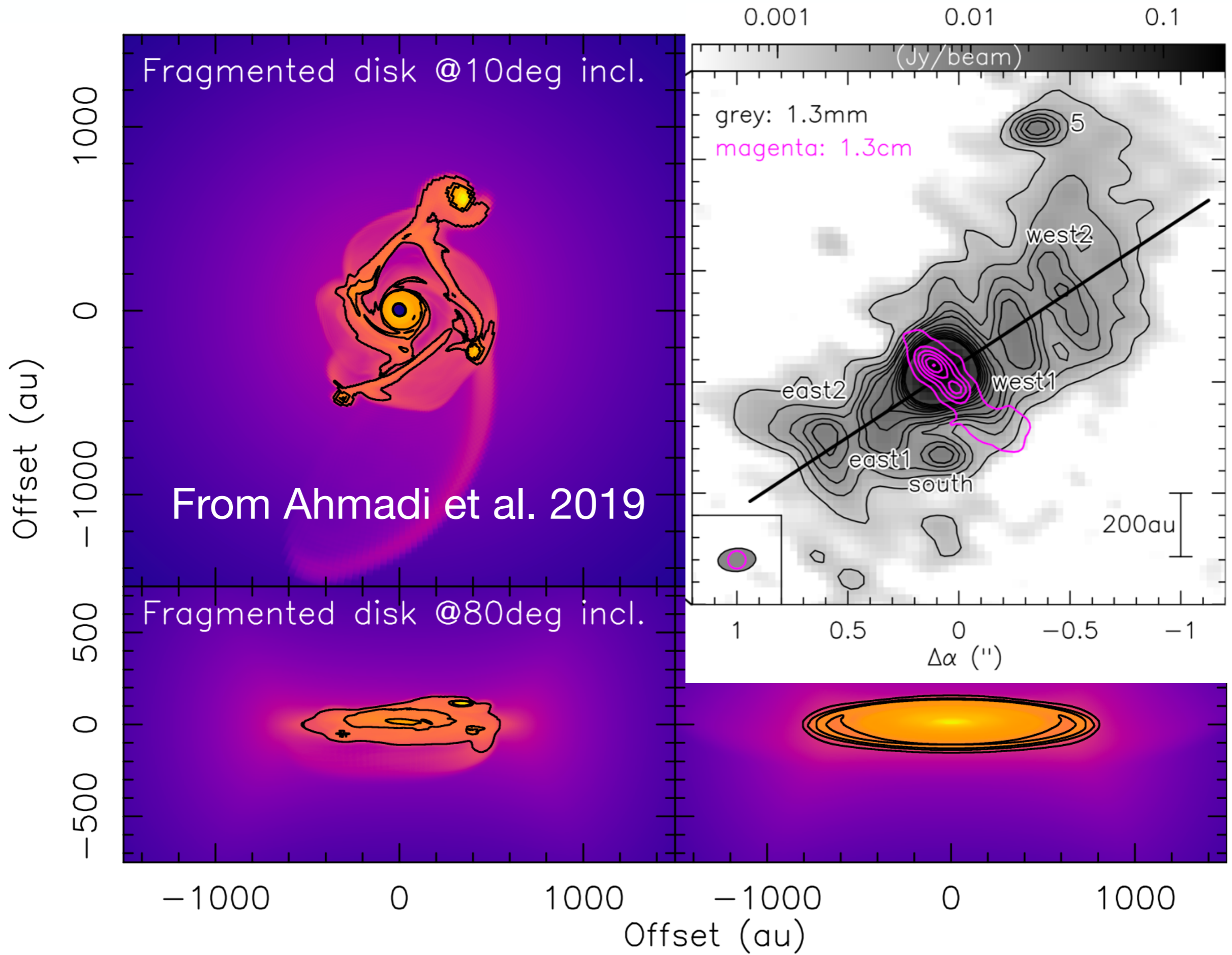

Summary

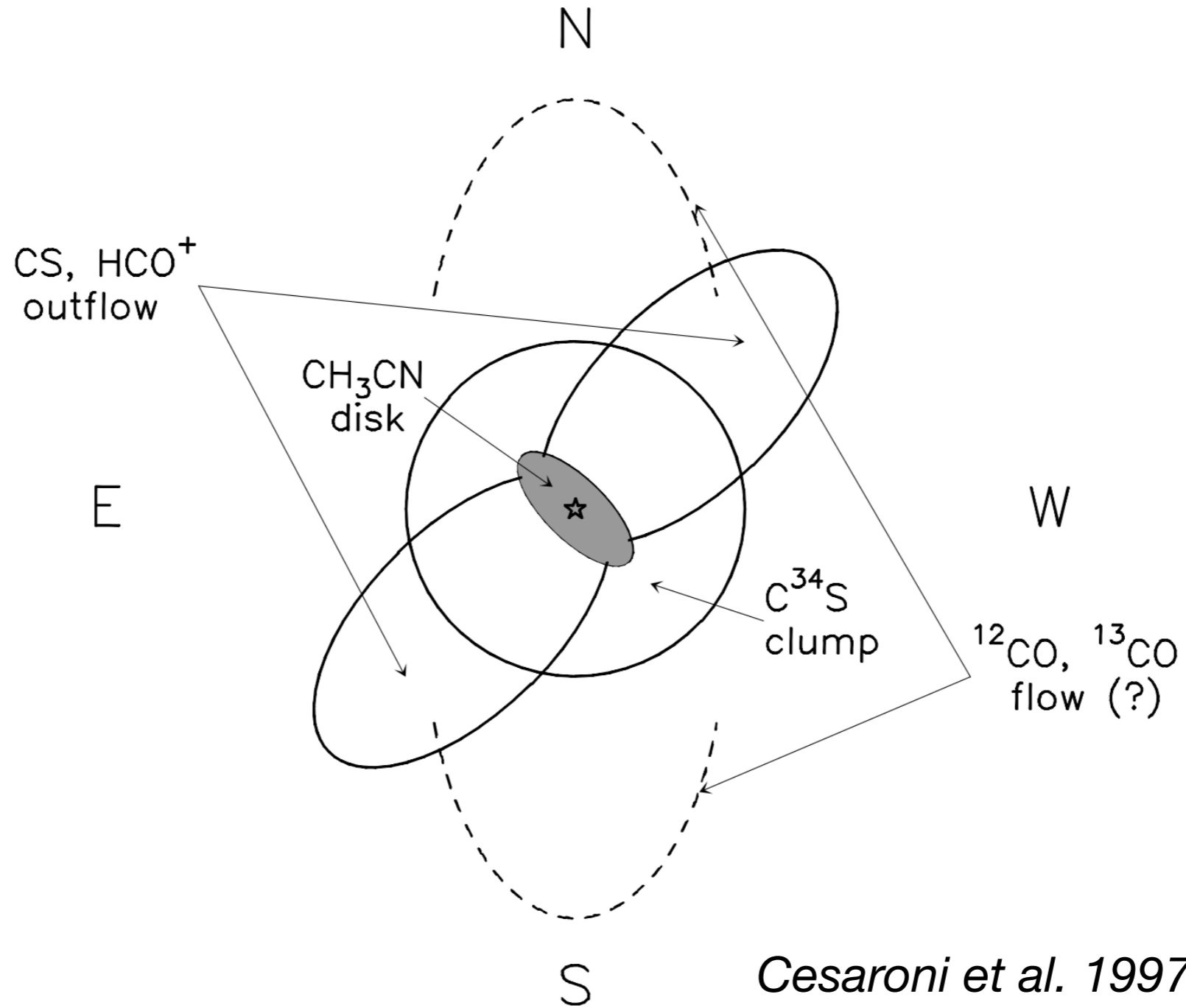

Summary

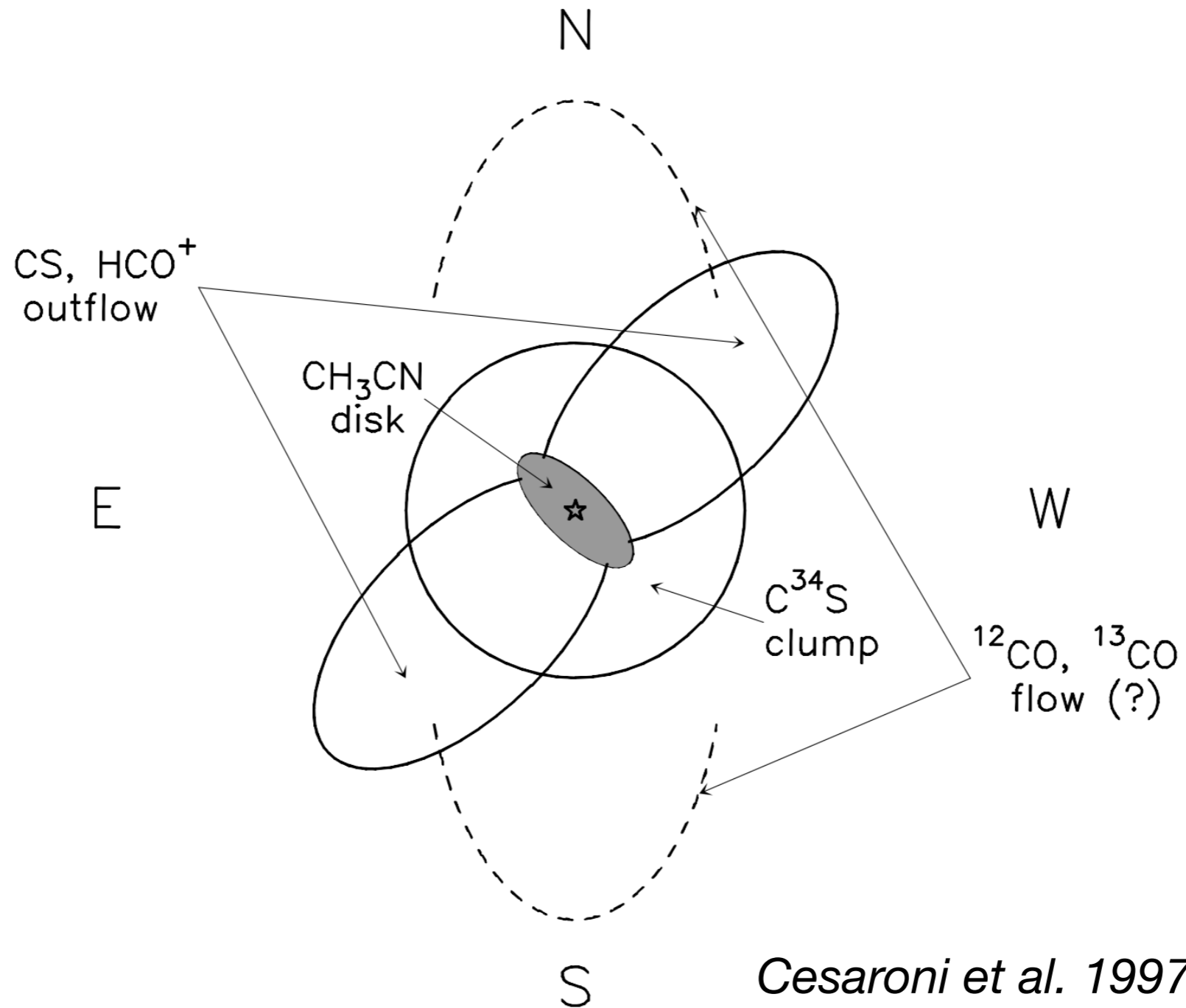

Still a way to go :-)